

This is to certify that I have consulted the Federal Insurance Administration Flood Hazard Boundary Maps and found that the surveyed property as shown hereon is not in a special flood hazard area. The property lies in a Zone X as per sheet 50 of said maps, having an effective date of June 16, 1992.

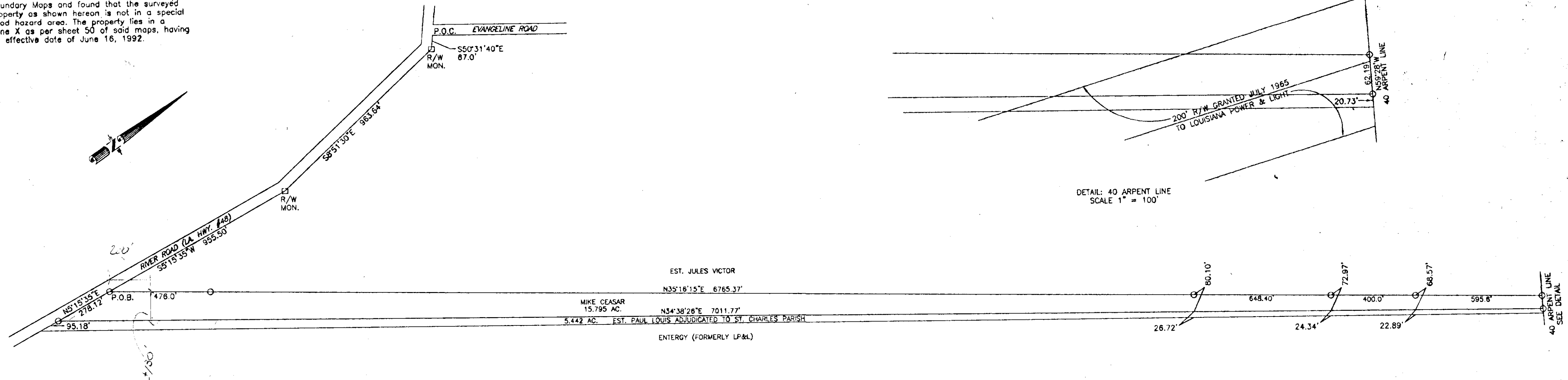

SURVEY OF A TRACT OF LAND LOCATED IN THE LOWER ONE ARPENT OF SECTION 8 TOWNSHIP 12 SOUTH, RANGE 7 EAST, AT MONTZ, ST. CHARLES PARISH, LA.

SURVEYED IN ACCORDANCE WITH THE LOUISIANA "MINIMUM STANDARDS FOR PROPERTY BOUNDARY SURVEYS" FOR A CLASS "C" SURVEY.

FILE #	99K172
SCALE:	1" = 300'
DATE:	11/8/99

R.P. Bernard
SURVEYOR
R.P. BERNARD, PLS
LA. REG. #226