



VICINITY MAP  
SCALE: 1" = 2000'

Approved/Disapproved

*Philip D. Cloutier*  
Director of Planning & Zoning

6/3/04  
DATE

Approved/Disapproved

*Albert D. Lagan*  
Parish President

6/4/2004  
DATE

Recorded in The Clerk of Court's office

St. Charles Parish on the 8 day of

June 2004, in Book 437

Folio 35, Entry # 295760

Signature

Title

MILLING AVENUE Side

Side  
STREET  
FOURTH

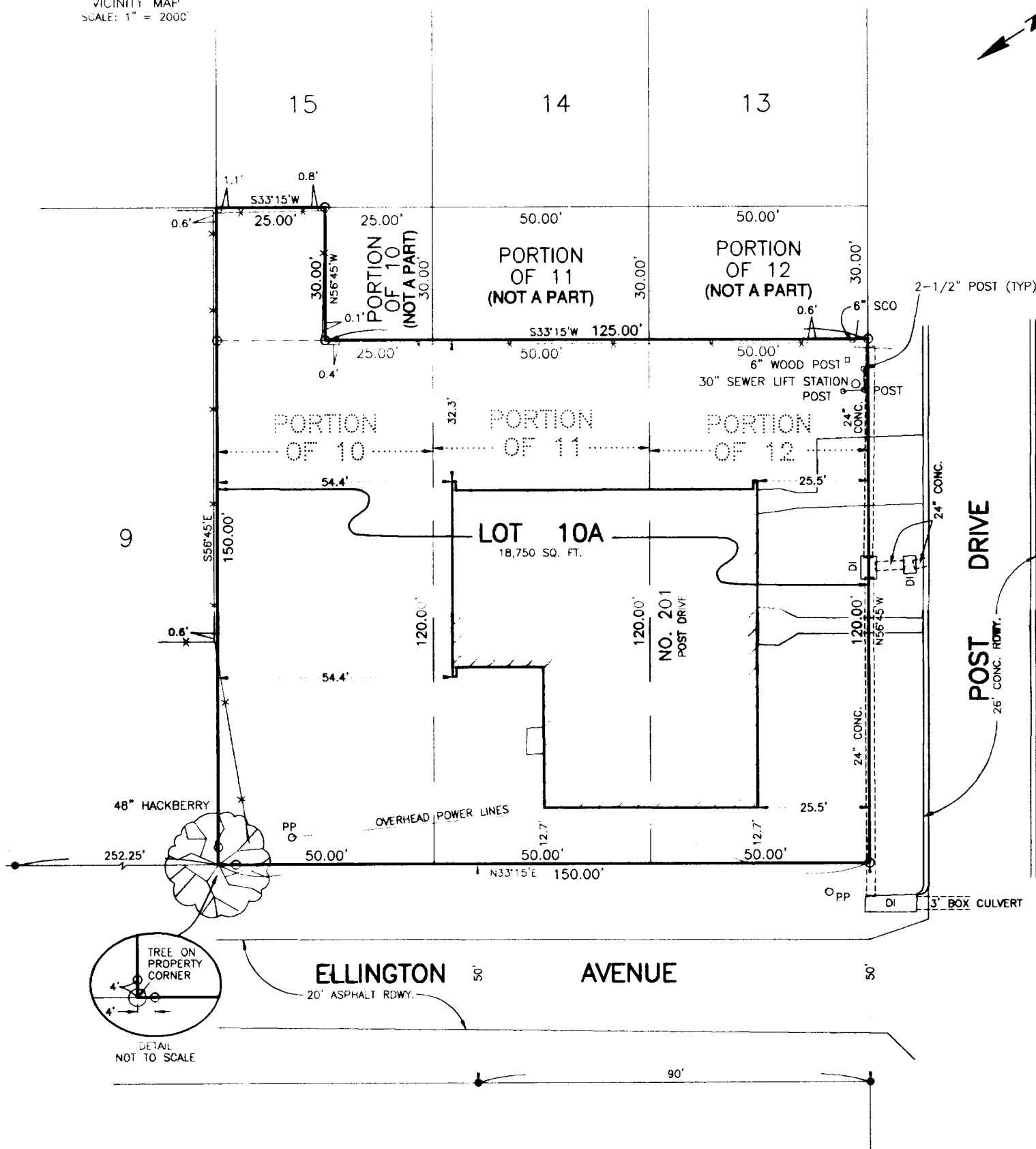

RESUBDIVISION OF A PORTION OF  
LOTS 10, 11 & 12, BLOCK 105  
OF A PORTION OF  
ELLINGTON PLANTATION  
INTO LOT 10A  
IN SECTIONS 13 & 14, T13S - R21E  
ST. CHARLES PARISH, LOUISIANA  
SCALE: 1" = 30' MAY 10, 2004

CERTIFIED TO PATRICIA F. USPRICH

REFERENCE PLANS:

1. RESURVEY OF A PORTION OF ELLINGTON PLANTATION, INCLUDING SQUARES 5 & 105 & PORTIONS OF SECTIONS "C" & "D" BY E. M. COLLIER, DATED MAY 23, 1950
2. PLAN BY E. M. COLLIER, DATED JANUARY 20, 1953

The referenced plots shows no servitudes and no information regarding servitudes was furnished by the owner or his agent. No further research regarding servitudes was performed for this survey.

This is to certify that I have consulted the Flood Insurance Rate Maps and found that this property is in Zone X.

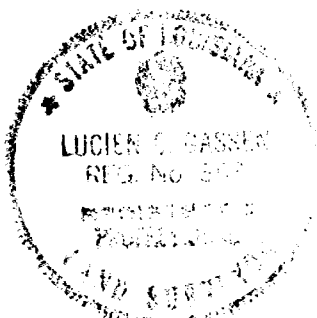

I certify that this plat represents an actual ground survey performed under my supervision and is in accordance with the Louisiana standards of practice for a Class C survey.

*Lucien C. Gassen*  
LUCIEN C. GASSEN, PLS  
Registration No. 353  
LULING, LOUISIANA 70070