

VICINITY MAP
SCALE: 1" = 2000'

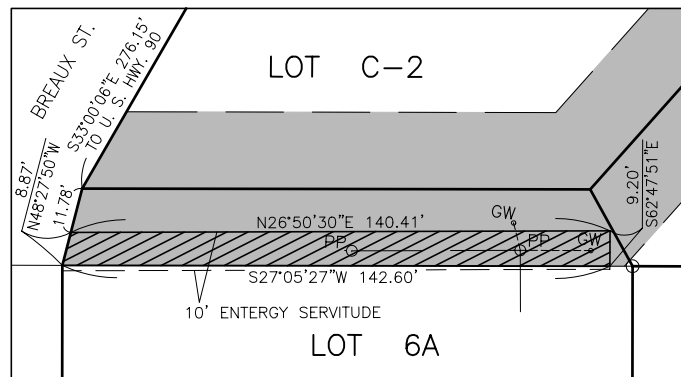

SERVITUDE DETAIL
LOT 6A

- REFERENCE PLANS:
1. SUBDIVISION OF PORTIONS OF FARM LOTS 35 & 36 OF ELLINGTON PLANTATION BY E. M. COLLIER, DATED MAY 15, 1958
 2. PLAN SHOWING VARIOUS PROPERTIES ON "ELLINGTON PLANTATION" BY E. M. COLLIER, DATED NOV. 16, 1965
 3. COMPOSITE PLAT OF SEVERAL PROPERTIES OF THE ASSEMBLY OF GOD CHURCH OF BOUTTE BY R. P. BERNARD, DATED JULY 7, 2000
 4. SURVEY PLAT SHOWING PROPERTY BETWEEN U.S. HWY. 90 AND BREAUX STREET BY LARRY J. PICCIOLA, INC. CONSULTING ENGINEERS & SURVEYORS, DATED DEC. 30, 1986
 5. SURVEY OF AN UNNUMBERED, UNLETTERED LOT BY R. P. BERNARD, DATED JULY 29, 2004
 6. SURVEY OF A PORTION OF AN UNNUMBERED, UNLETTERED LOT BY R. P. BERNARD, DATED JULY 29, 2004

The servitudes shown on this survey are limited to those set forth per information furnished by the owner or his agent and there is no representation that all applicable servitudes are shown hereon. No title search or public record search was made in compiling data for this survey.

This is to certify that I have consulted the Flood Insurance Rate Maps and found that this property is in Zone X.

Approved/Disapproved

Planning Commission Chairman _____ Date _____

Council Chairman _____ Date _____

Parish President _____ Date _____

Recorded in The Clerk of Court's office

St. Charles Parish on the _____ day of _____, in Book _____

Folio _____, Entry # _____

Signature _____ Title _____

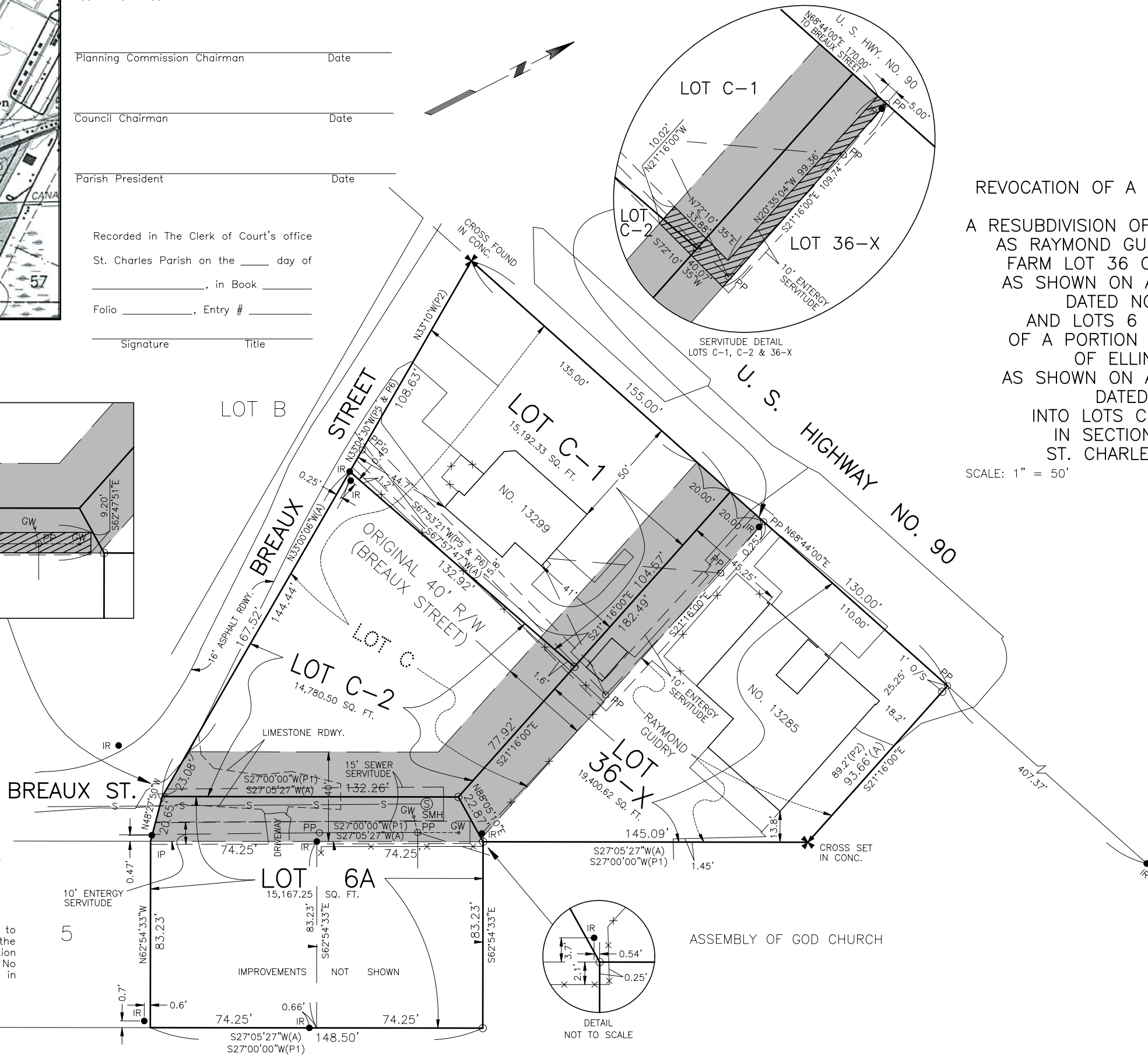

REVOCATION OF A PORTION OF BREAUX STREET
AND
A RESUBDIVISION OF LOT C AND LOT DESIGNATED
AS RAYMOND GUIDRY BEING A PORTION OF
FARM LOT 36 OF ELLINGTON PLANTATION
AS SHOWN ON A PLAN BY E. M. COLLIER
DATED NOVEMBER 16, 1965
AND LOTS 6 & 7 OF A SUBDIVISION
OF A PORTION OF FARM LOTS 35 & 36
OF ELLINGTON PLANTATION
AS SHOWN ON A PLAN BY E. M. COLLIER
DATED MAY 15, 1958
INTO LOTS C-1, C-2, 36-X & 6A
IN SECTION 93, T13S - R20E
ST. CHARLES PARISH, LOUISIANA

SCALE: 1" = 50'

NOVEMBER 19, 2008
REVISED FEBRUARY 3, 2009 TO SHOW SERVITUDES

LEGEND

- = FOUND
- = IR SET
- ▽ = MAG NAIL SET
- GW = GUY WIRE
- PP = POWER POLE
- SMH = SEWER MANHOLE
- O/S = OFFSET
- S- = SEWER
- X- = FENCE
- (A) = ACTUAL
- (P) = PLAN

BEARINGS ARE BASED ON
REFERENCE PLAN NO. 2

I certify that this plat represents an actual ground survey performed under my supervision and is in accordance with the Louisiana standards of practice for a Class C survey.

LUCIEN C. GASSEN, PLS
Registration No. 353
LULING, LOUISIANA 70070