

RIVERBEND PROSPECT DRILLING VISUAL

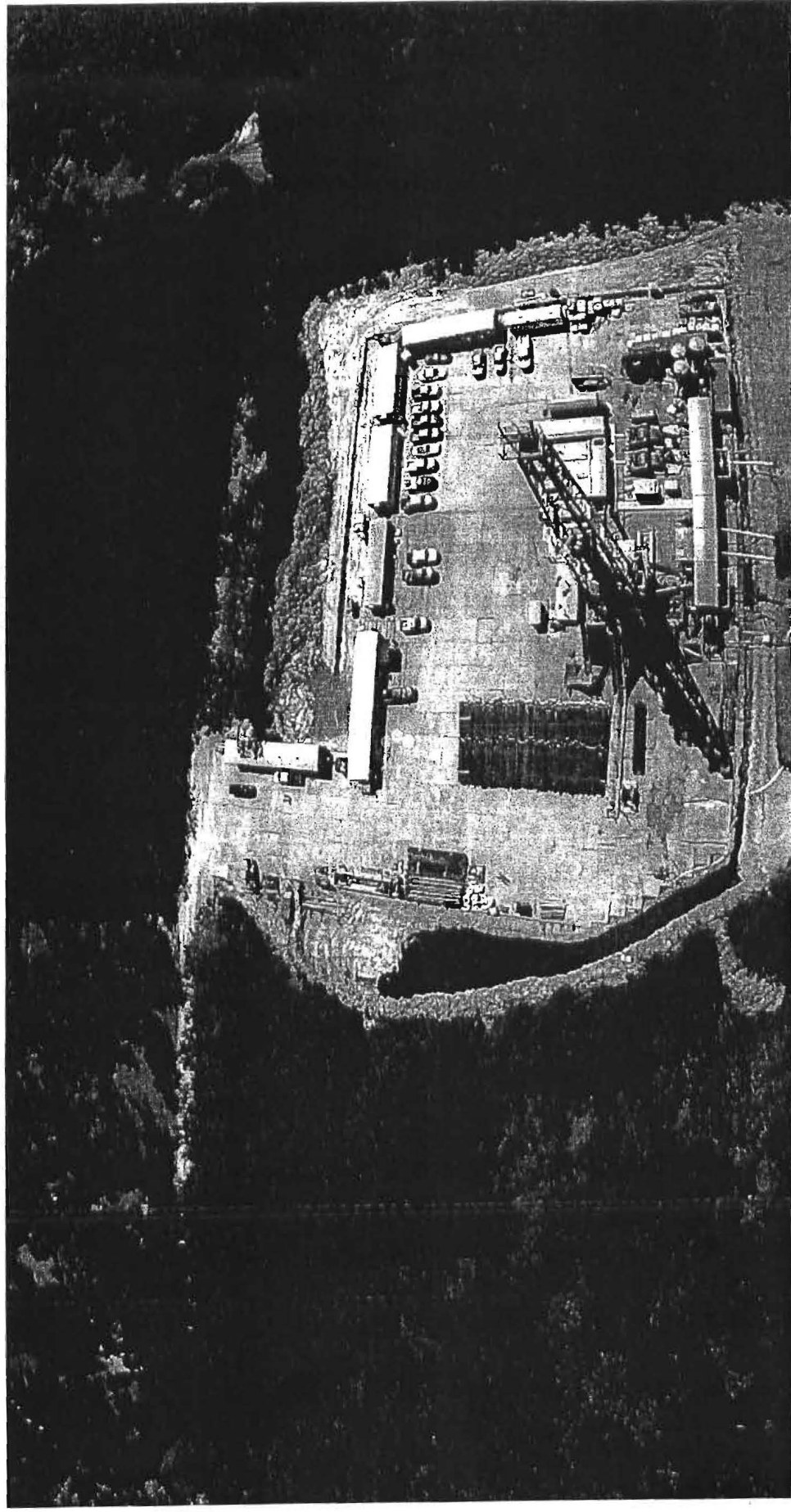

PRODUCTION SITE



MAXIMUM OUTSIDE DIMENSIONS OF LEVEES SHALL NOT EXCEED 340' X 250'.

UPON ABANDONMENT OF LOCATION WETLANDS WILL BE RESTORED AS NEAR TO PREPROJECT CONDITIONS AS PRACTICABLE.

APPROX. 6,750 CU. YDS. (1.95 ACS.) OF FILL TO BE HAULED IN TO CONSTRUCT DRILL PAD & RING LEVEES.

A CLOSED LOOP SYSTEM WILL BE UTILIZED DURING DRILLING OPERATIONS.

PROPOSED LOCATION	
X=	3,598,366' (83)
Y=	510,149'
Lat=	29°53'56.4"N
Lon=	90°19'52.2"W
X=	2,317,565' (27)
Y=	449,442'

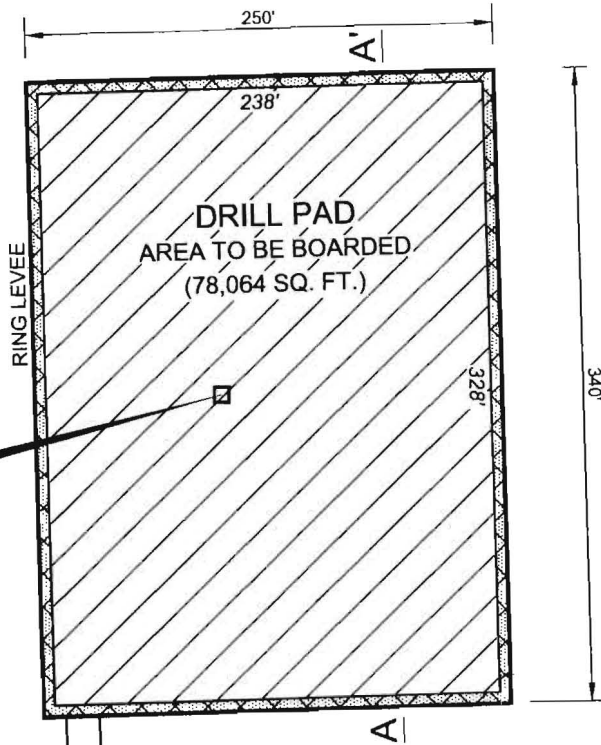

LAMBERT GRID NORTH
 NAD 1927 LA. S.Z.



TYPICAL DRILL SITE PLAN

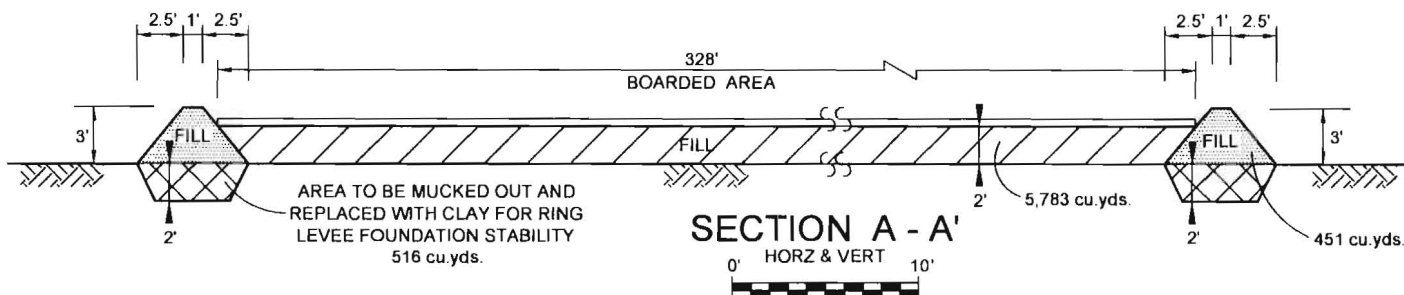

SECTION A - A'

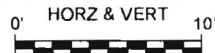

HOUSTON ENERGY OPERATING, L.P.

1415 LOUISIANA, SUITE 2400
HOUSTON, TEXAS 77002

PROPOSED DRILL SITE & LOCATION

RIVER BEND PROSPECT
ST. CHARLES PARISH, LOUISIANA



JOB NO. 150270

DWG: REP

CHK: HEK

REVISED: 10/28/2014
10/30/2014
12/22/2014
4/6/2015

DATE 6/30/2014

FILENAME: L:\14S21E\150270\C150270B.DWG

SHEET 3 OF 3



BEGIN PROPOSED ACCESS	
X=	3,595,732' (83)
Y=	510,021'
Lat=	29°53'55.3"N
Lon=	90°20'22.2"W
X=	2,314,931' (27)
Y=	449,313'

PROPOSED LOCATION	
X=	3,598,366' (83)
Y=	510,149'
Lat=	29°53'56.4"N
Lon=	90°19'52.2"W
X=	2,317,565' (27)
Y=	449,442'

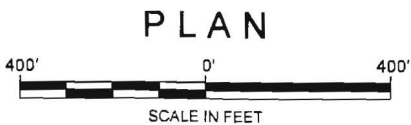
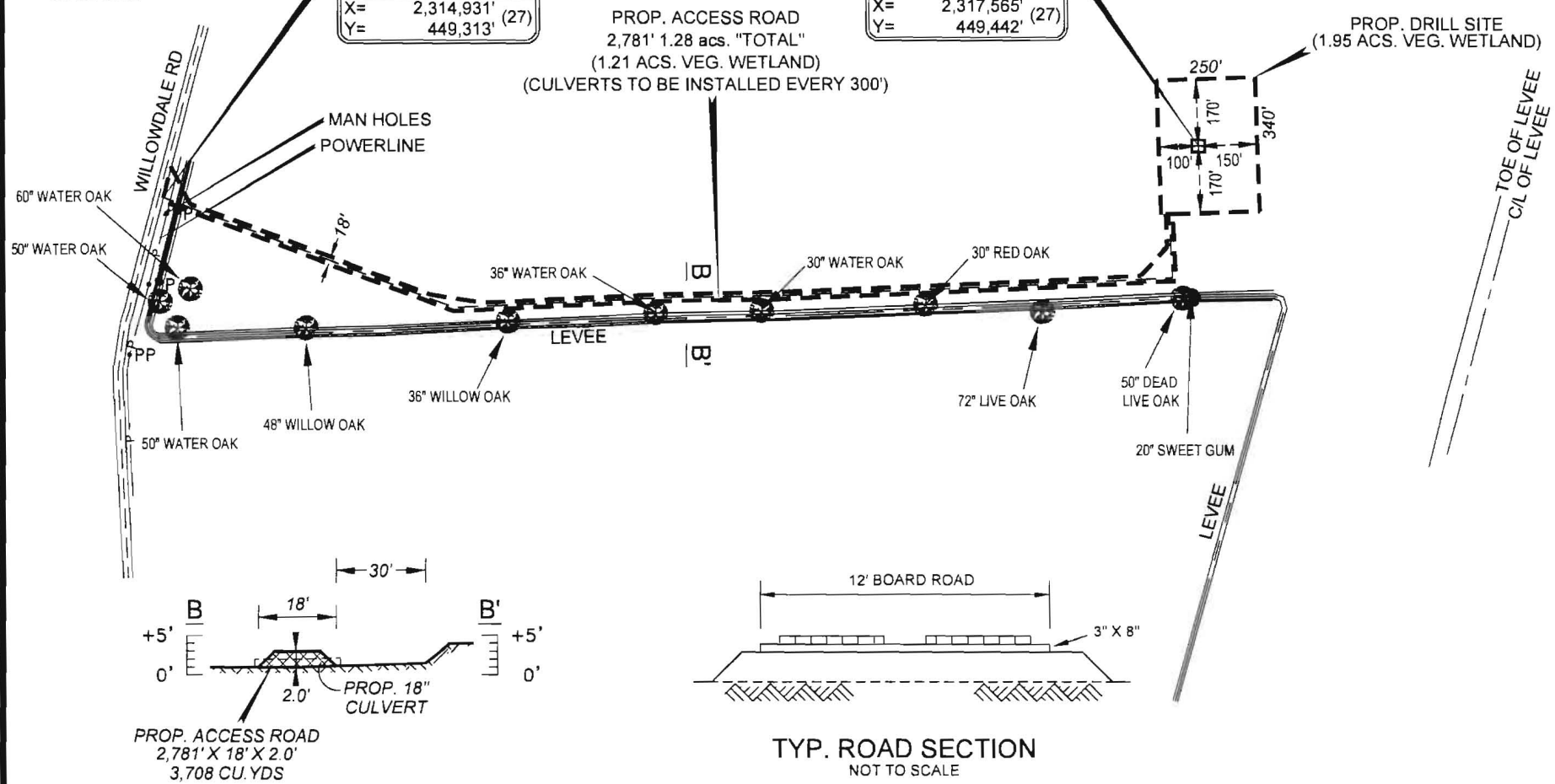

HOUSTON ENERGY OPERATING, L.P.

1415 LOUISIANA, SUITE 2400

HOUSTON, TEXAS 77002

PROPOSED DRILL SITE & LOCATION

RIVER BEND PROSPECT

ST. CHARLES PARISH, LOUISIANA



JOB NO. 150270

DWG: REP

CHK: HEK

REVISED: 10/28/2014
10/30/2014
12/22/2014
4/6/2015

DATE 6/30/2014

FILENAME: L:\14S21E\150270\C150270A.DWG

SHEET 2 OF 3

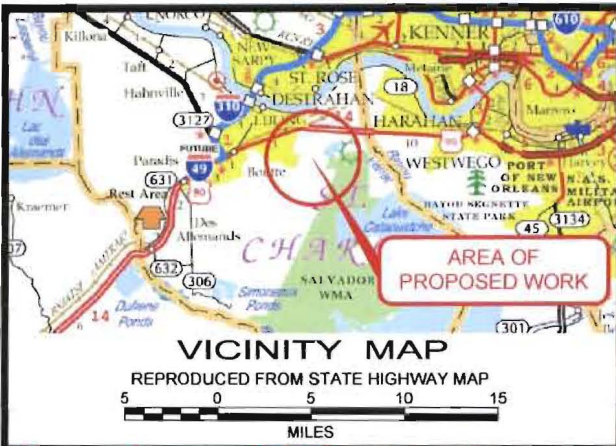

All structures, facilities, well and pipelines/flowlines shall be removed within 120 days of abandonment of the facilities for the herein permitted use. This condition does not preclude the necessity of revising the current permit or obtaining a separate Coastal Use Permit, should one be required, for such removal activities.

All structures will be marked and lighted in accordance with U.S. Coast Guard regulations.

As-built drawings shall be submitted within 30 days of completion of this project to the Louisiana Department of Natural Resources, Office of Conservation, Pipeline Division, P.O. Box 94275, Baton Rouge, LA 70804 and to the Louisiana Department of Natural Resources, Coastal Management Division, P. O. Box 44487, Baton Rouge, La. 70804-4487.

Permittee shall contact Louisiana ONE CALL at 1-800-272-3020 forty-eight hours prior to excavation or demolition.

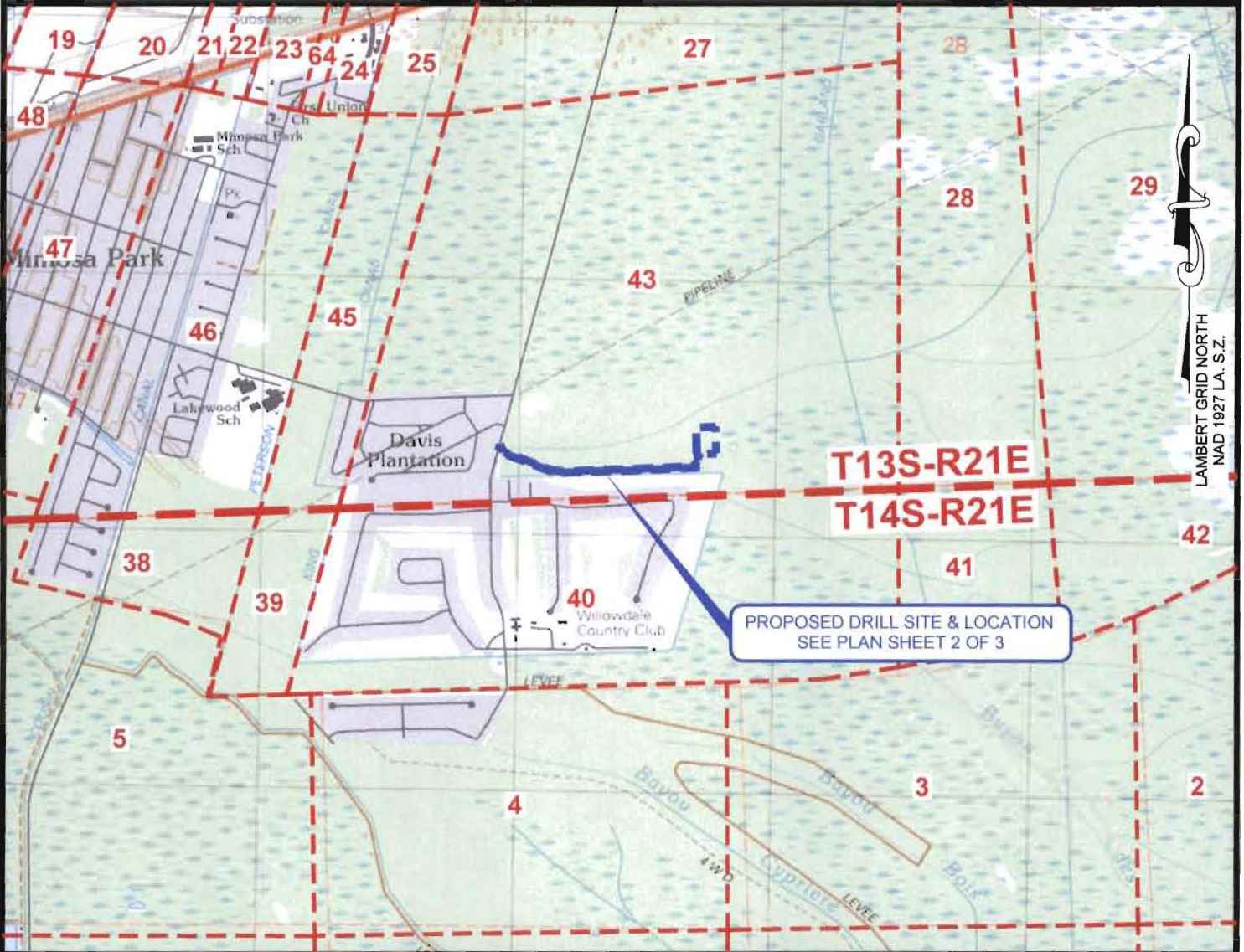

PROPOSED DRILL SITE & LOCATION
 SEE PLAN SHEET 2 OF 3

T13S-R21E
 T14S-R21E

LAMBERT GRID NORTH
 NAD 1927 LA. S.Z.

HOUSTON ENERGY OPERATING, L.P.

1415 LOUISIANA, SUITE 2400
 HOUSTON, TEXAS 77002

PROPOSED DRILL SITE & LOCATION

RIVER BEND PROSPECT
ST. CHARLES PARISH, LOUISIANA



JOB NO. 150270

DWG: REP

CHK: HEK

REVISED: 10/10/2014
 10/30/2014
 12/22/2014
 4/6/2015

DATE 6/30/2014

FILENAME: L:\14S21E\150270\C150270.DWG

SHEET 1 OF 3

