

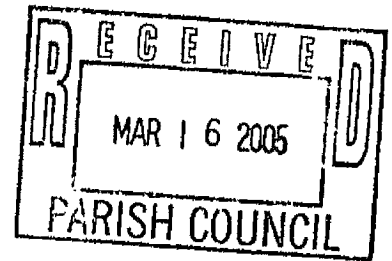

DEPARTMENT OF THE ARMY
NEW ORLEANS DISTRICT, CORPS OF ENGINEERS
P. O. BOX 60267
NEW ORLEANS, LOUISIANA 70160-0267

February 25, 2005



REPLY TO
ATTENTION OF:

Operations Division
Eastern Evaluation Section
Project Manager
Annette Chioma
(504) 862-2283

SUBJECT: MVN 2005-775 EE

PUBLIC NOTICE

Interested parties are hereby notified that an application has been received by the District Engineer for a Department of the Army permit to authorize the following pursuant to: Section 10 of the Rivers and Harbors Act of March 3, 1899 (30 Stat. 1151; 33 USC 403), and Section 404 of the Clean Water Act (86 Stat. 816; 33 USC 1344).

**PLANT EXPANSION AT REFINERY
IN ST. CHARLES PARISH**

NAME OF APPLICANT: VALERO REFINING – NEW ORLEANS, L.L.C., ST. CHARLES REFINERY, C/O C-K Associates, L.L.C., 17170 Perkins Road, Baton Rouge, LA 70810.

LOCATION OF WORK: In wetlands between the railroad tracks and U.S. Highway 61, adjacent to the Valero plant, at Good Hope, Louisiana, in St. Charles Parish.

CHARACTER OF WORK: Clear, grade and maintain approximately 90,500 cubic yards of clean fill and crushed gravel into a 20-acre site containing 18.7 acres of wooded wetlands for plant expansion for parking and a construction laydown yard. Work will be performed as shown on the enclosed drawings.

The comment period will close **30 days** from the date of this public notice advertisement. Written comments, including suggestions for modifications or objections to the proposed work, stating reasons thereof, are being solicited from anyone having interest in this permit request. Letters must reference the applicant's name and the notice number, be addressed and mailed to the above address, to **ATTENTION: REGULATORY BRANCH.**

The decision whether to issue a permit will be based on an evaluation of the probable impact including cumulative impacts of the proposed activity on the public interest. That decision will reflect the national concern for both protection and utilization of important resources. The benefit which reasonably may be expected to accrue from the proposal must be balanced against its reasonably foreseeable detriments. All factors which may be relevant to the proposal will be considered including the cumulative effects thereof; among those are conservation, economics, shoreline, aesthetics, general environmental concerns, wetlands, historic properties, fish and wildlife values, flood hazards, floodplain values, land use, navigation erosion and accretion, recreation, water supply and conservation, water quality, energy needs, safety, food and fiber production, mineral needs, considerations of property ownership and, in general, the needs and welfare of the people.

The Corps of Engineers is soliciting comments from the public; federal, state, and local agencies and officials; Indian Tribes; and other interested parties in order to consider and evaluate the impacts of this proposed activity. Any comments received will be considered by the U.S. Army Corps of Engineers to determine whether to issue, modify, condition or deny a permit for this proposal. To make this decision, comments are used to assess impacts on endangered species, historic properties, water quality, general environmental effects, and the other public interest factors listed above. Comments are used in the preparation of an Environmental Assessment and/or Environmental Impact Statement pursuant to the National Environmental Policy Act. Comments are also used to determine the need for a public hearing and to determine the overall public interest of the proposed activity.

No properties listed in the National Register of Historic Places are near the proposed work. The possibility exists that the proposed work may damage or destroy presently unknown archeological, scientific, historical, or historical sites or data. Copies of this notice are being sent to the State Archeologist and the State Historic Preservation Officer.

Our initial finding is that the proposed work would neither affect any species listed as endangered by the U.S. Department of Interior nor affect any habitat designated as critical to the survival and recovery of any endangered species.

This notice initiates the Essential Fish Habitat (EFH) consultation requirements of the Magnuson-Stevens Fishery Conservation and Management Act. The applicant's proposal would result in the destruction or alteration of 0.0 acres of EFH utilized by various life stages of red drum and penaeid shrimp. Our initial determination is that the proposed action would not have a substantial adverse impact on EFH or federally managed fisheries in the Gulf of Mexico. Our final determination relative to project impacts and the need for mitigation measures is subject to review by and coordination with the National Marine Fisheries Service.

If the proposed work involves deposits of dredged or fill material into navigable waters, the evaluation of the probable impacts will include the application of guidelines established by the Administrator of the Environmental Protection Agency and certification that the proposed activity will not violate applicable water quality standards will be required from the Department of Environmental Quality, Office of Water Resources before a permit is issued.

Any person may request, in writing, within the comment period specified in this notice, that a public hearing be held to consider this application. Requests for public hearings shall state, with particularity, the reasons for holding a public hearing.

The applicant has certified that the proposed activity described in the application complies with and will be conducted in a manner that is consistent with the Louisiana Coastal Resources Program. The Department of the Army permit will not be issued unless the applicant received approval or a waiver of the Coastal Use Permit by the Department of Natural Resources.

You are requested to communicate the information contained in this notice to any other parties whom you deem likely to have interest in the matter.

Pete J. Serio
Chief, Eastern Evaluation Section

Enclosures

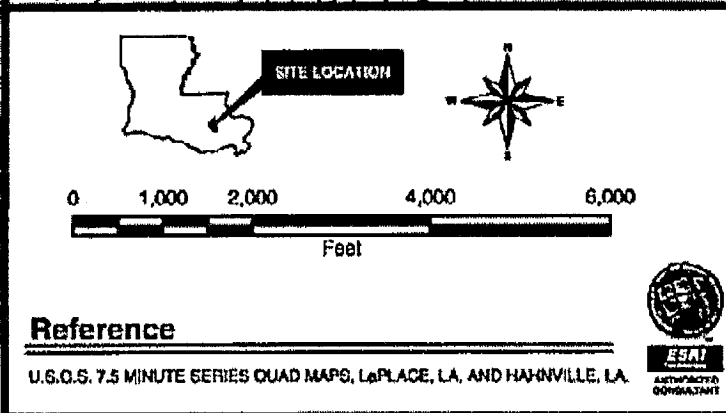
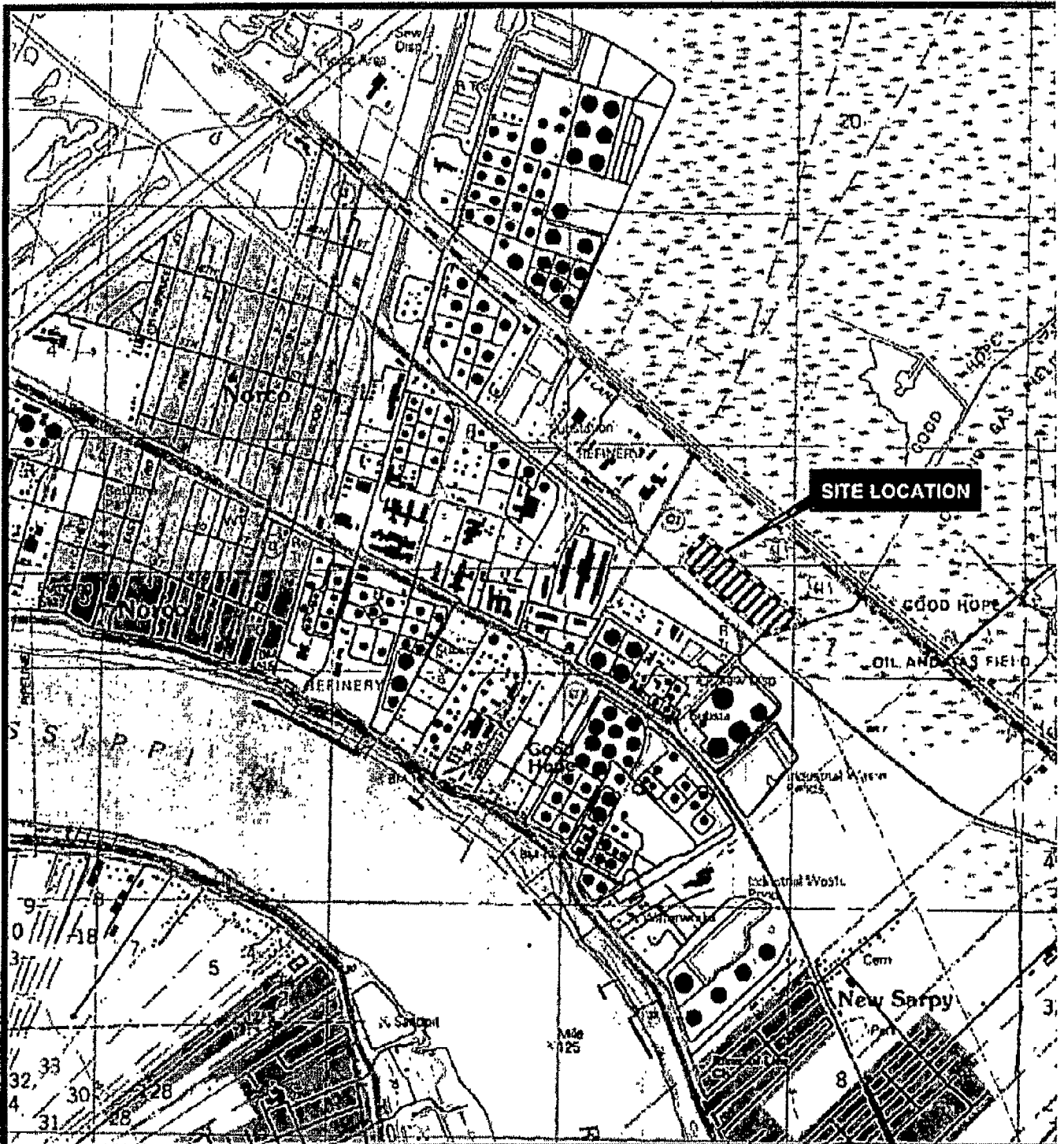

VALERO ST. CHARLES REFINERY
 NORCO, LOUISIANA
 WETLAND DELINEATION
 MVN 2005-775-EE
VICINITY MAP

ST. CHARLES PARISH

Drawn:	ADL/AVB
Checked:	LW
Approved:	DCD
Date:	01/21/05
Dwg. No.:	A1932W-01

CK ASSOCIATES, LLC
 ENVIRONMENTAL & ENGINEERING CONSULTANTS

FIGURE 1

A1932W-01 - VICINITY MAP.P101

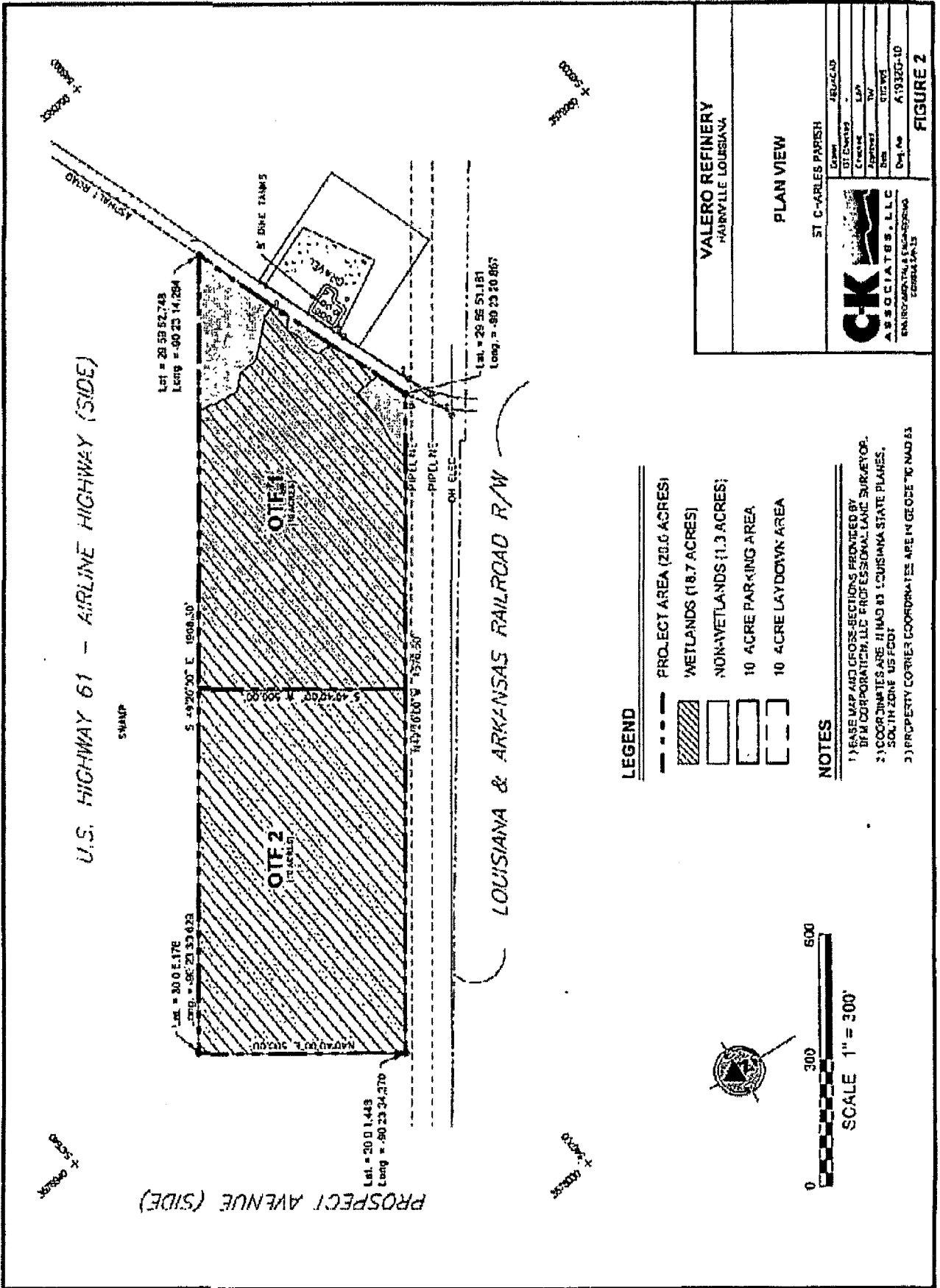

VALERO REFINERY
HAIRYVILLE, LOUISIANA

PLAN VIEW

ST. C-ARLES PARISH

CK
A.S.SOCIATES, L.L.C.
ENGINEERING & SURVEYING
CORPORATE OFFICE

Date	JULY 2010
DT Checked	
Created	LJA
Appr'd	TM
Rev	001
Doc. No.	A19320-10

FIGURE 2

LEGEND

- PROJECT AREA (28.0 ACRES)
- [Hatched Box] WETLANDS (18.7 ACRES)
- [White Box] NON-WETLANDS (1.3 ACRES)
- [White Box] 10 ACRE PARKING AREA
- [White Box] 10 ACRE LAYDOWN AREA

NOTES

- 1) THESE MAP AND GEOS-ECTIONS PROVIDED BY BFM CORPORATION, LLC PROFESSIONAL LAND SURVEYOR.
- 2) COORDINATES ARE H MAG 83 LOUISIANA STATE PLACES, SOUTHERN ZONE US FOOT
- 3) PROPERTY CORNER COORDINATES ARE IN GEODETIC NAD 83



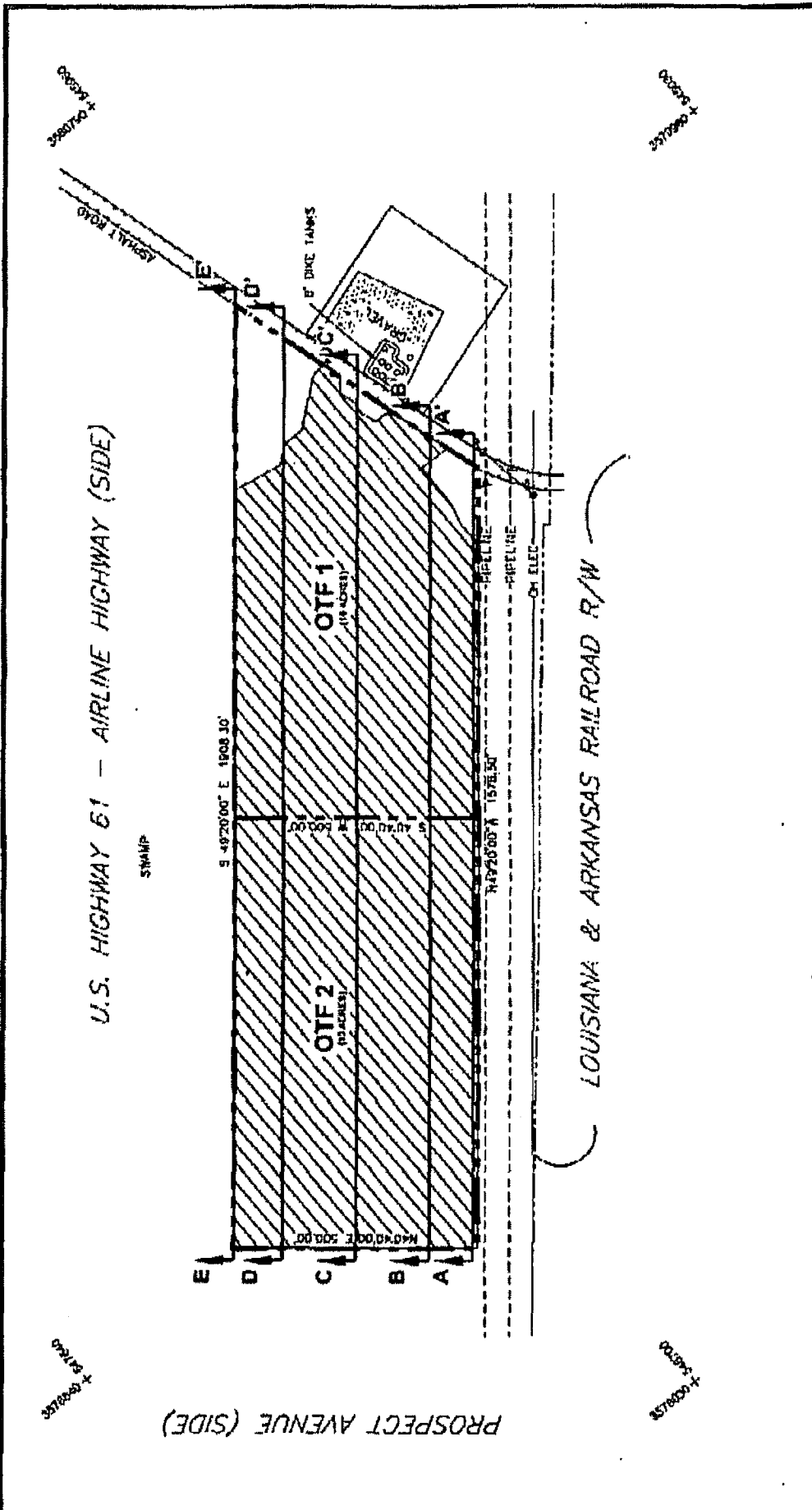

VALERO REFINERY
HARRISVILLE, LOUISIANA

PLAN VIEW

ST. CHARLES PARISH

CK ASSOCIATES, L.L.C.

Drain: NBJACAD
 GI Check: []
 Check: []
 Rec'd: []
 Date: []
 DISTICE: []
 DATE: []
 FILE NO.: A10323.04

- LEGEND**
- PROJECT AREA (20.0 ACRES)
 - [Hatched Box] WETLANDS (18.7 ACRES)
 - [White Box] NON-WETLANDS (1.3 ACRES)

- NOTES**
- 1.) BASE MAP AND CROSS-SECTIONS PROVIDED BY BFM CORPORATION, L.L.C., PROFESSIONAL LAND SURVEYOR
 - 2.) COORDINATES ARE IN NAD 83, LOUISIANA STATE PLANES,

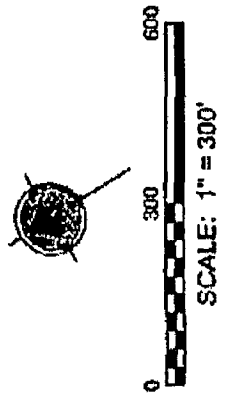

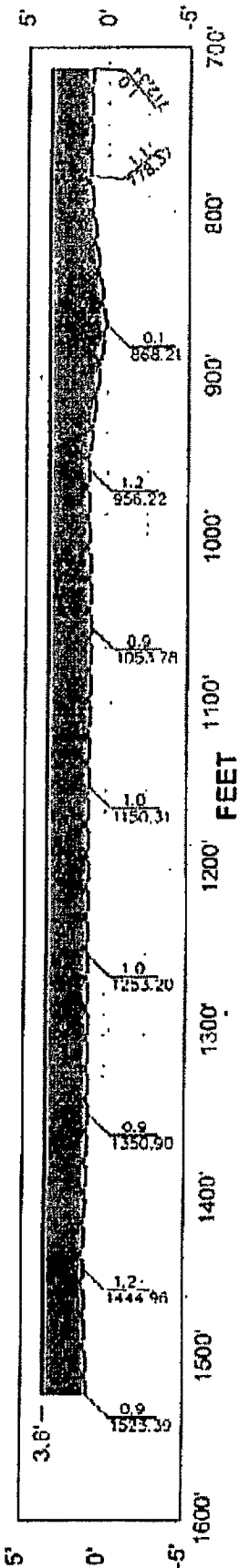

LOT OTF 2 CROSS-SECTION A-A'

0 100 200
 HORIZONTAL SCALE: 1" = 100'
 VERTICAL SCALE IS AS SHOWN

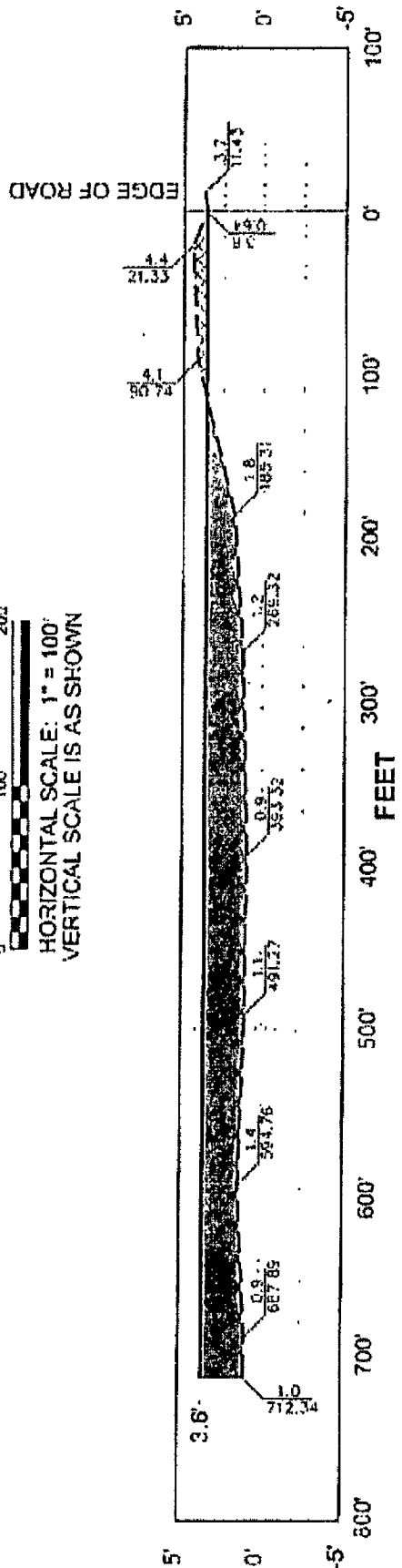

LOT OTF 1 CROSS-SECTION A-A'

0 100 200
 HORIZONTAL SCALE: 1" = 100'
 VERTICAL SCALE IS AS SHOWN

LEGEND

- TO BE FILLED (APPROX. 80,000 cu.yds TOTAL)
- TO BE CUT

NOTES

1. BASE MAP AND CROSS-SECTIONS PROVIDED BY
 BFM CORPORATION LLC, PROFESSIONAL LAND SURVEYOR

VALERO REFINERY
 HANNOVILLE, LOUISIANA

CROSS-SECTION A-A'

ST. CHARLES PARISH

CK ASSOCIATES, L.L.C.
 ENVIRONMENTAL ENGINEERING
 CONSULTANTS

Client:	VALERO
Project:	OTF 2 & 1
Location:	LOT
Phase:	PRELIM
Date:	01/20/05
Drawn By:	A.1932C-05

FIGURE 3

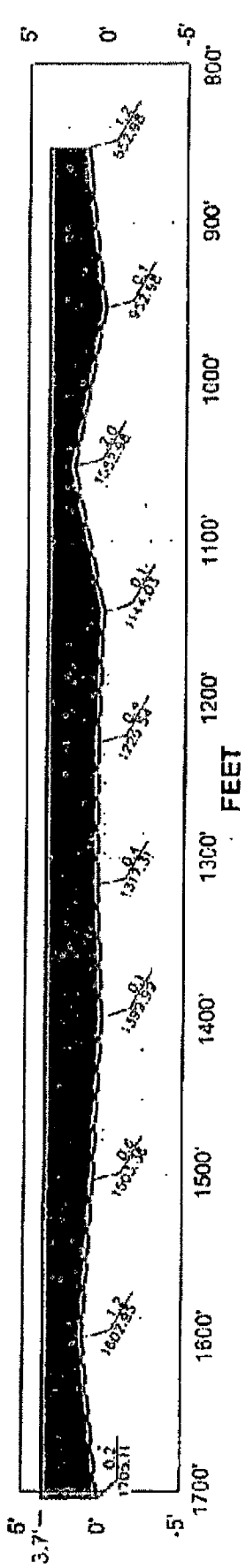

LOT OTF 2 CROSS-SECTION C-C'

0 100 200
 HORIZONTAL SCALE: 1" = 100'
 VERTICAL SCALE IS AS SHOWN

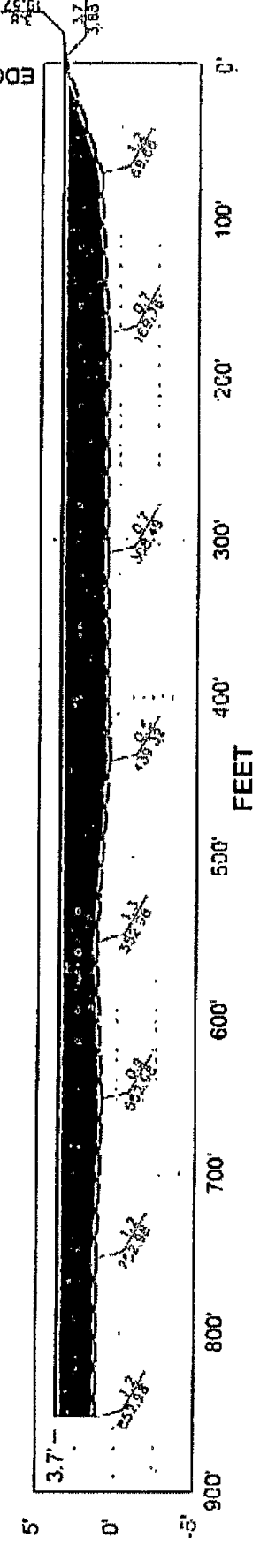

LOT OTF 1 CROSS-SECTION C-C'

0 100 200
 HORIZONTAL SCALE: 1" = 100'
 VERTICAL SCALE IS AS SHOWN

LEGEND

TO BE FILLED (APPROX. 80 000 cu.yds TOTAL)

NOTES

1) BASE MAP AND CROSS-SECTIONS PROVIDED BY EFM CORPORATION LLC, PROFESSIONAL LAND SURVEYOR.

VALERO REFINERY
 HARRISVILLE, LOUISIANA

CROSS-SECTION C-C'

ST. CHARLES PARISH

	Drawn	SE/JZ/2/0
	Checked	JW
	Approved	JW
	Date	2/10/05
	Drawn No.	A18320-37

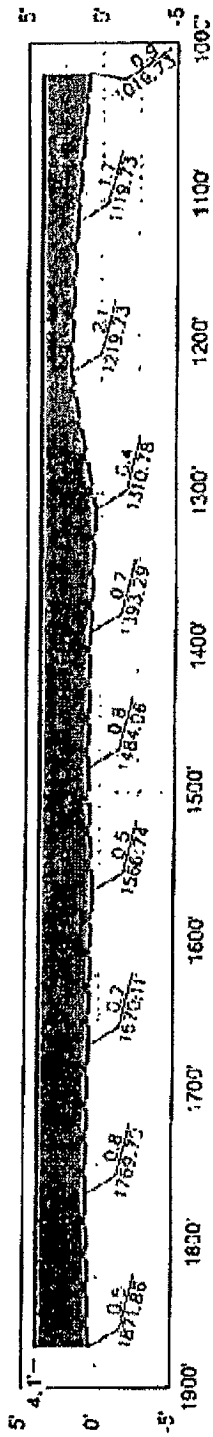

LOT OTF 2 CROSS-SECTION E-E'

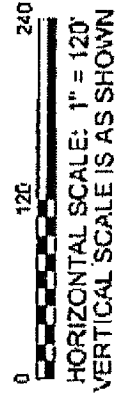

EDGE OF ROAD

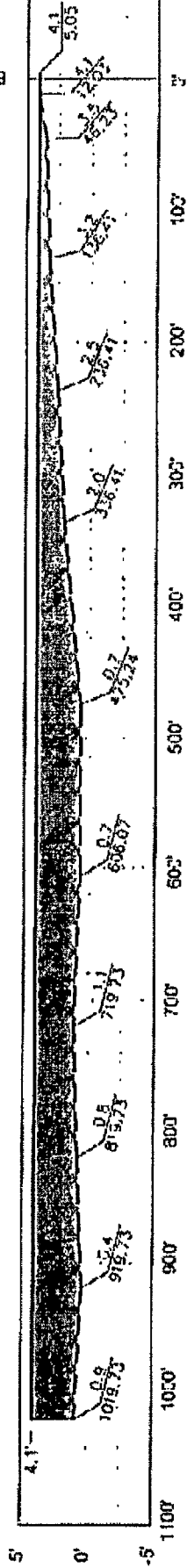

LOT OTF 1 CROSS-SECTION E-E'

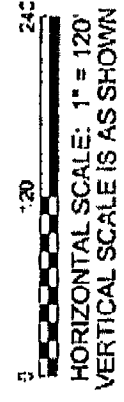

LEGEND

TO BE FILLED (APPROX. 80,000 cu.yds TOTAL)

NOTES

*) BASE MAP AND CROSS-SECTIONS PROVIDED BY BFM CORPORATION, LLC, PROFESSIONAL LAND SURVEYOR

VALERO REFINERY
HARRVILLE, LOUISIANA

CROSS-SECTION E-E'

ST. CHARLES PARISH

CK ASSOCIATES, LLC
ENVIRONMENTAL ENGINEERS
CONSULTANTS

Date	11/10/09
GT Check	
Checked	LWT
Approved	TW
Date	02/11/10
Dwg No.	A19006-09

FIGURE 7