

VICINITY MAP
SCALE: 1" = 2000'

This is to certify that I have consulted the Federal Insurance Administration Flood Hazard Boundary Maps and found that the surveyed property as shown hereon is not in a special flood hazard area. The property lies in a Zone X as per sheet 150 of said maps, having an effective date of June 16, 1992.

APPROVALS:

CHAIRMAN, PLANNING & ZONING COMMISSION

DATE

ST. CHARLES PARISH PRESIDENT

DATE

Recorded in the Clerk of Court's Office, St. Charles Parish, on the ___ day of ___ 20__ In Conveyance Book ___ Folio ___ Entry No. ___

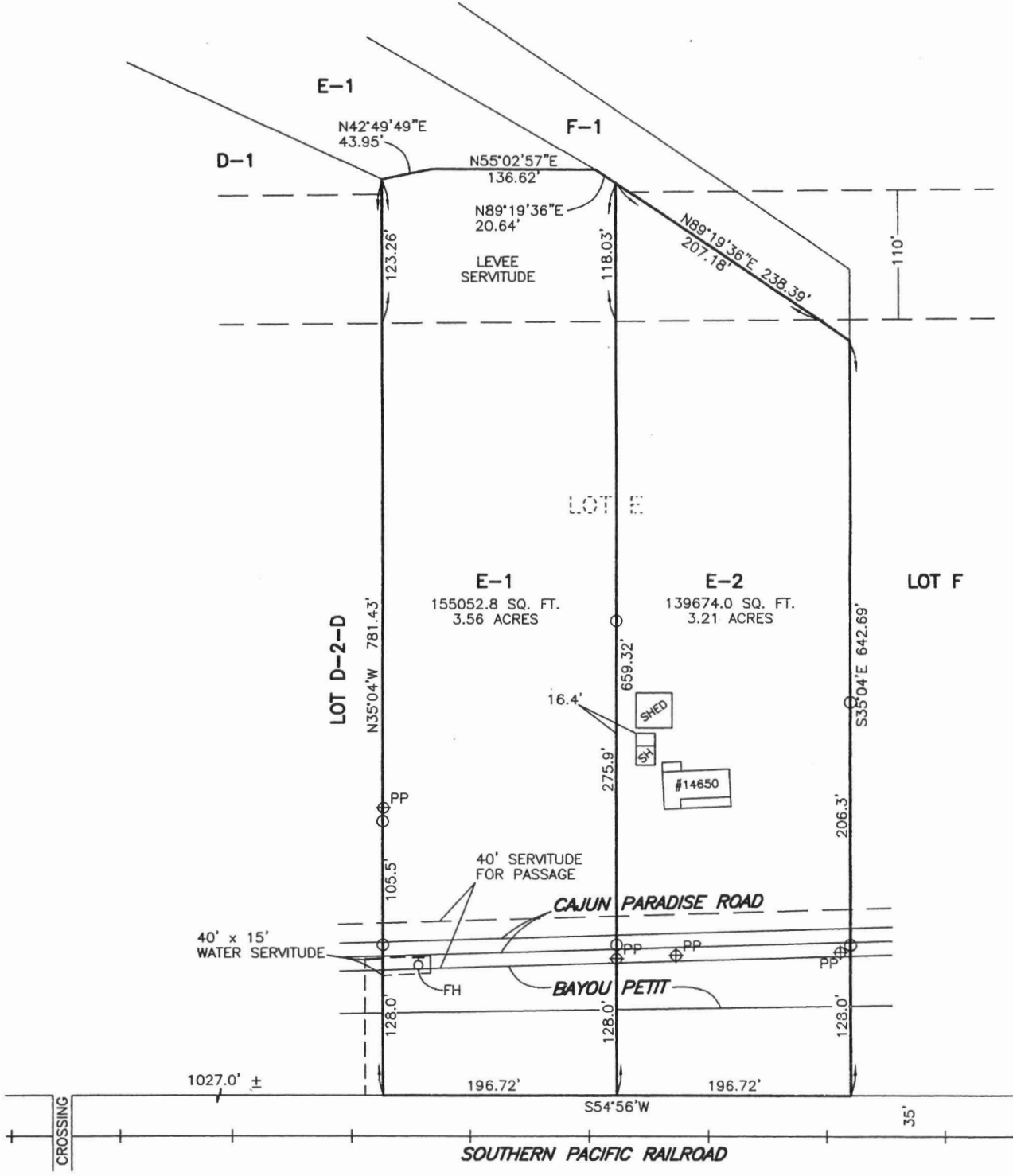

SURVEY & RESUBDIVISION OF LOT E OF CAJUN PARADISE INTO LOTS E-1 & E-2 LOCATED IN SECTION 3, TOWNSHIP 14 SOUTH, RANGE 20 EAST NEAR PARADIS, ST. CHARLES PARISH, LA

○ : DENOTES 1/2" IRON ROD SET

SURVEY UPDATED HEREON THIS DATE, DECEMBER 26, 2007

R.P. Bernard
SURVEYOR

FILE # 07K083
SCALE: 1" = 100'
DATE: 11/29/07

SURVEYED IN ACCORDANCE WITH THE LOUISIANA "MINIMUM STANDARDS FOR PROPERTY BOUNDARY SURVEYS" FOR A CLASS "C" SURVEY. THIS SURVEY WAS PERFORMED BY MYSELF OR UNDER MY DIRECT SUPERVISION AND CONTROL.

R.P. BERNARD, PLS
LA. REG. #226
P.O. BOX 402, BOUTTE, LA