2026-7-R
R-1A and R-1A(M) to C-3

1" = 200'
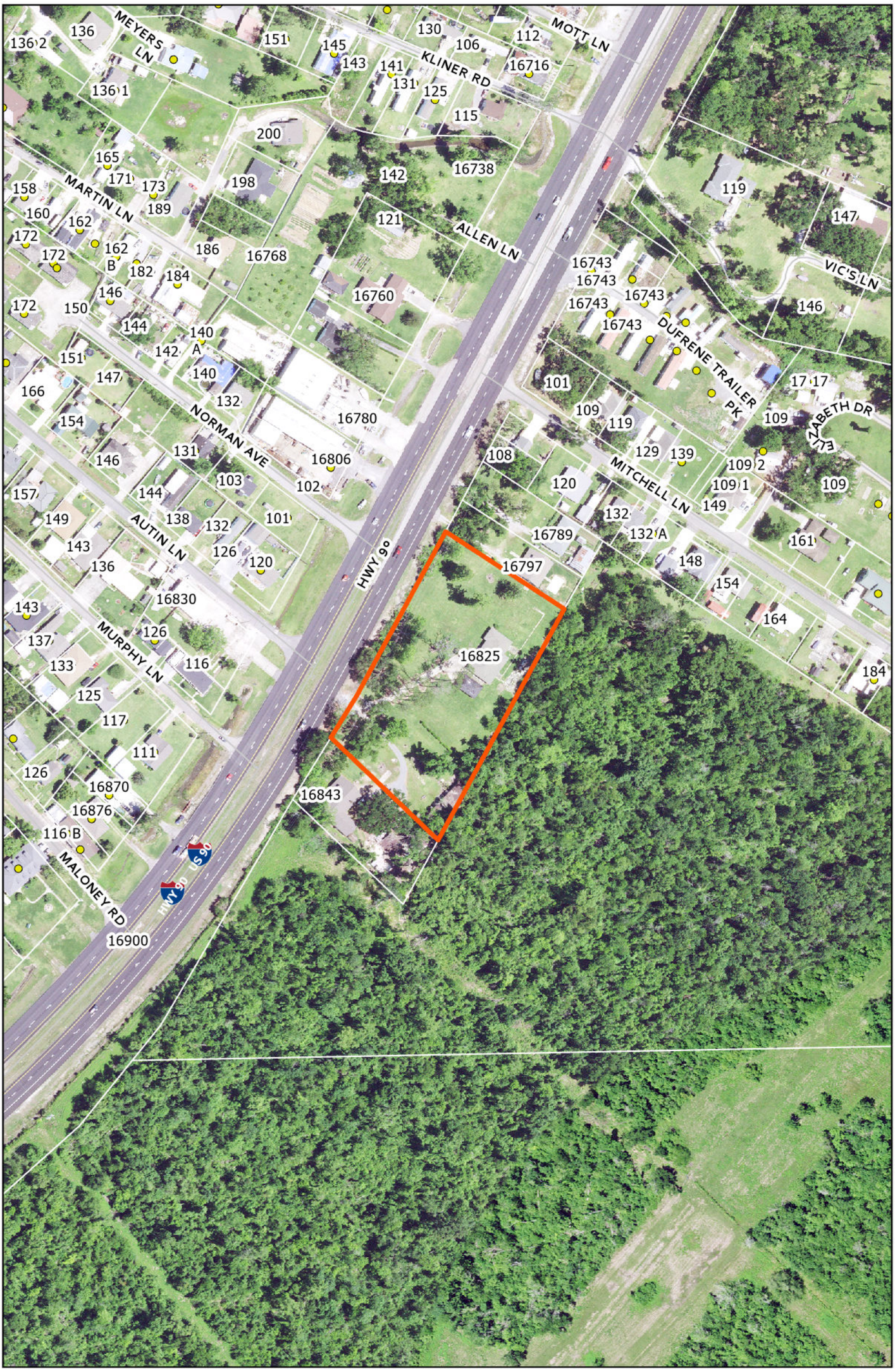
N