

# **ST. CHARLES PARISH RISK MANAGEMENT DEPARTMENT**

**BRIEF OVERVIEW AND ACTIVITIES**

# Risk Management Department Staff

- INTERIM RISK MANAGEMENT OFFICER – RECHELL CHAMPAGNE

- CERTIFIED OCCUPATIONAL SAFETY SPECIALIST
- CERTIFIED OCCUPATIONAL SAFETY MANAGER
- CERTIFIED WORKER'S COMPENSTION PROFESSIONAL
- 9 YEARS EXPERIENCE IN GOVERNMENT ENTITY RISK

## ASSISTANT RISK MANAGER – MURRAY DUFRENE

- CERTIFIED WORKER'S COMPENSATION PROFESSIONAL
- 2 ½ YEARS GOVERNMENT ENTITY RISK

# PREVENTION & LOSS CONTROL

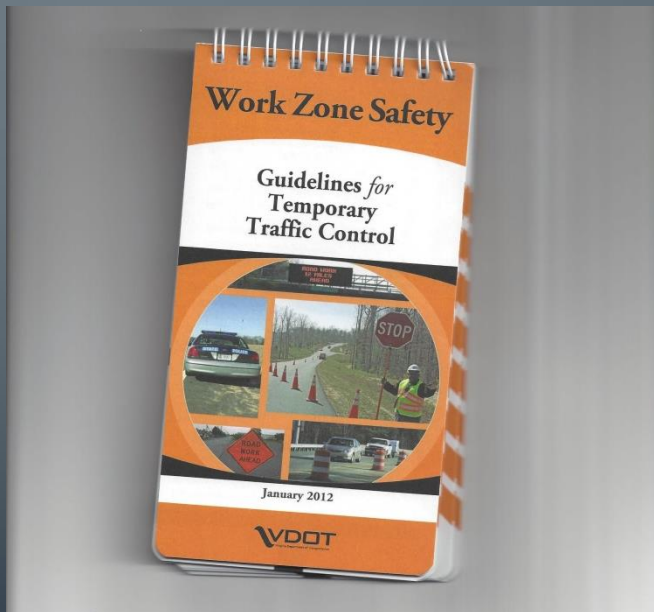

- Courthouse Security Training
- Manual on Uniform Traffic Control Devices (MUTCD) Training
- Chain Saw Training
- Driver Safety Training
- Train the Trainer on Heavy Equipment
- Lead & Abestos Awareness Training
- Streets & Road Inspections

# OVERVIEW OF ACTIVITIES

- Measure & Analyze Losses for reduction and/or control and monitor results : WORKER'S COMP, GEN LIAB, AUTO LIAB, AND PROPERTY
- Review Insurance for Contractual Liability
- Mitigate and Manage claims for General Liability, Auto, & Property
- Investigate Accidents & Incidents for root cause and prevention
- Identify loss exposures and make recommendations to avoid, prevent or minimize losses
- Develop and Implement RM Policies and Programs
- Facilitate and Manage Worker's Compensation



## Excavation Safety



## Damage to Parish Property

01/06/2015 10:36 AM



## Auto Accidents

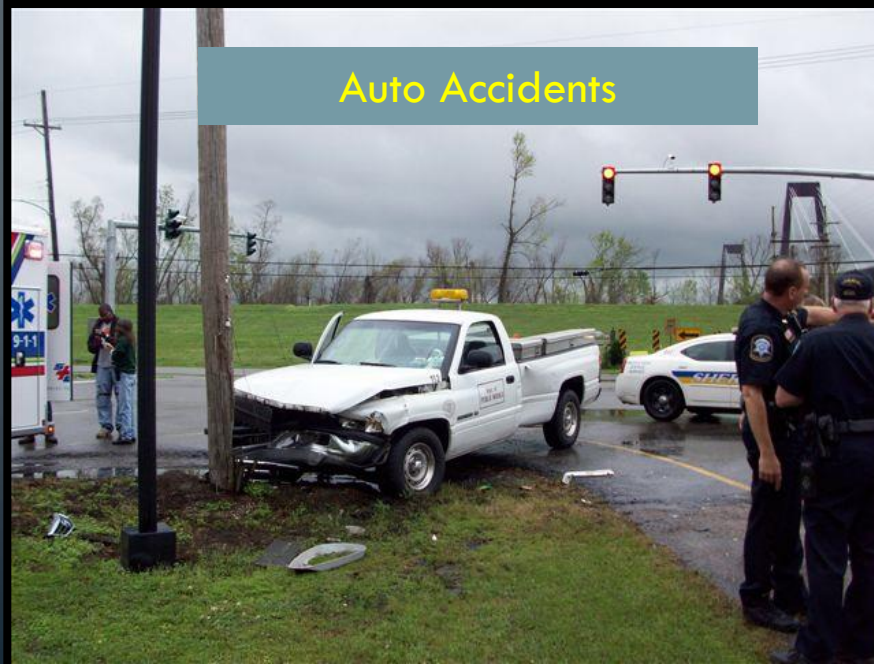

## Vandalism

11/17/2014 10:22 AM





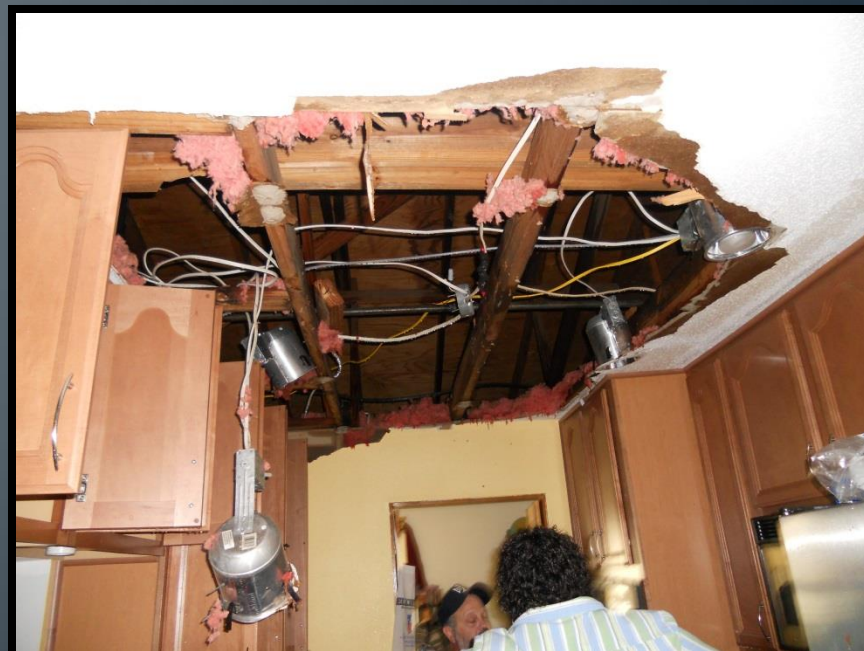

# Good News!

- THE PARISH RENEWED OUR WORK COMP INSURANCE FOR 2016 WITH A \$160,000 PREMIUM REDUCTION
- RISK MANAGEMENT INTEGRATED WITHIN ALL ASPECTS OF PARISH GOVERNMENT IN PREVENTING, MINIMIZING, AND CONTROLLING RISK TRANSLATES INTO:
  - A SAFER WORK ENVIRONMENT
  - SAVINGS OF HUNDREDS OF THOUSANDS OF DOLLARS ON THE BOTTOM LINE