

THE REVOCATION OF A PORTION OF THE  
 16 FOOT ROAD AND 8 FOOT DITCH &  
 RESUBDIVISION OF TRACT 33 & LOT P  
 THE PORTION OF THE 16 FOOT ROAD &  
 8 FOOT DITCH TO BE REVOKED  
 INTO TRACT 33-A & LOT P-A  
**ALMEDIA PLANTATION**  
 SECTION 40, T 12 S ~ R 9 E  
 ST. CHARLES PARISH, LOUISIANA

Recorded in the Clerk of Court's office  
 St. Charles Parish on the \_\_\_\_\_ day of \_\_\_\_\_  
 \_\_\_\_\_ in Book \_\_\_\_\_  
 Folio \_\_\_\_\_ Entry # \_\_\_\_\_  
 Signature \_\_\_\_\_ Title \_\_\_\_\_

Approved/Disapproved \_\_\_\_\_  
 Planning Commission Chairman \_\_\_\_\_  
 Date \_\_\_\_\_  
 Council Chairman \_\_\_\_\_  
 Date \_\_\_\_\_  
 Parish President \_\_\_\_\_  
 Date \_\_\_\_\_

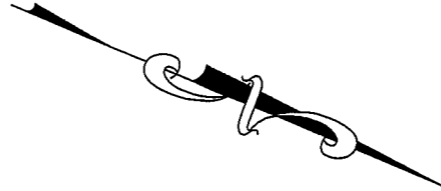

**U.S. HIGHWAY 61**  
 (AIRLINE HIGHWAY)

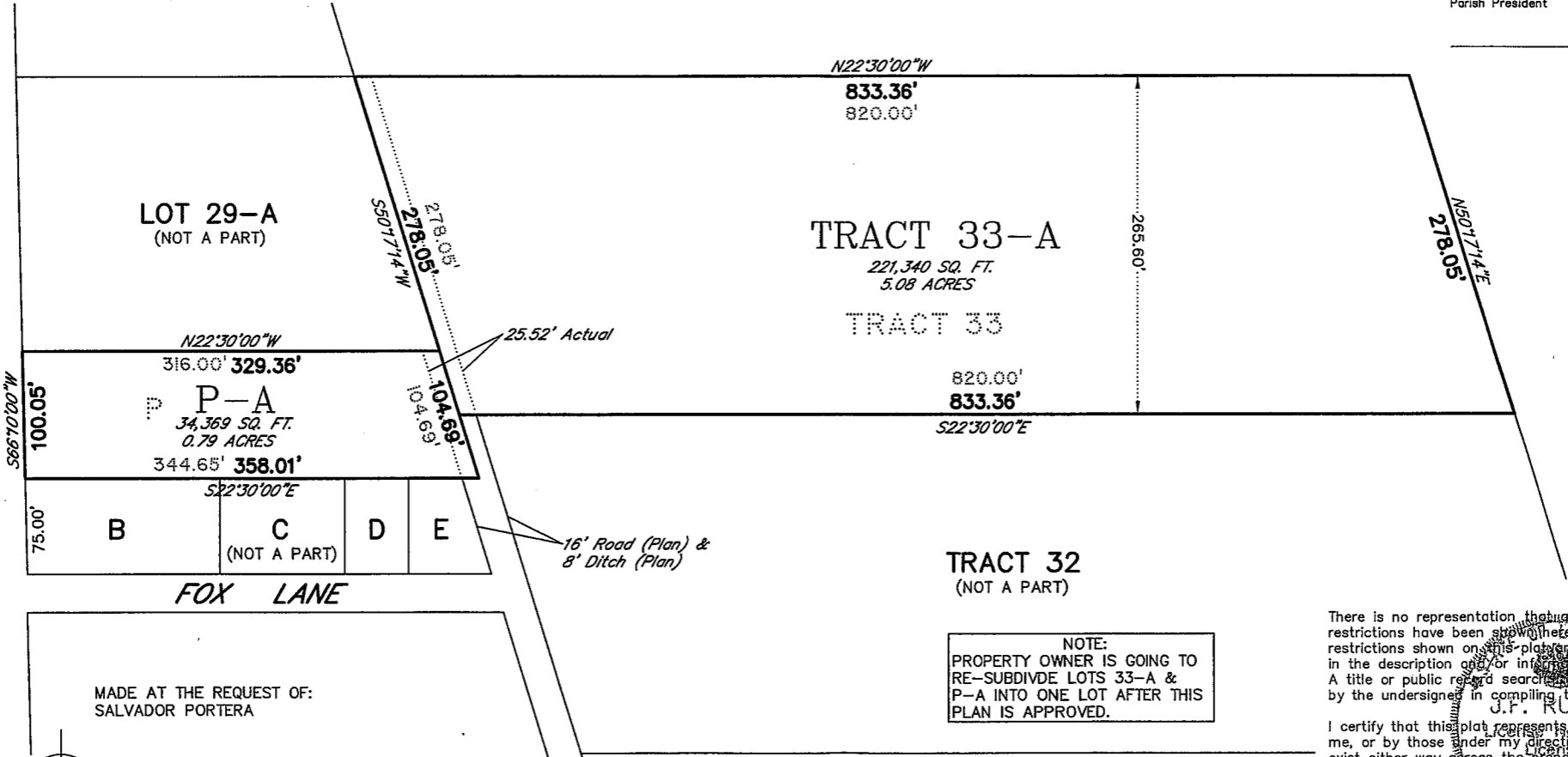

NOTE:  
 PROPERTY OWNER IS GOING TO  
 RE-SUBDIVIDE LOTS 33-A &  
 P-A INTO ONE LOT AFTER THIS  
 PLAN IS APPROVED.

There is no representation that all applicable servitudes and/or restrictions have been shown hereon, nor are any servitudes and/or restrictions shown on this plat limited to those set forth in the description and/or information furnished the undersigned. A title or public record search for such information was not made by the undersigned in compiling the data for this survey.

I certify that this plat represents an actual ground survey made by me, or by those under my direction, that no visible encroachments exist either way across the property lines except as shown hereon and that this survey and plat are in accordance with the adopted Louisiana "Minimum Standards for Property Boundary Survey" for a Class C Survey.

**J.F. RUELLO**

*J.F. Ruello*  
 PROFESSIONAL LAND SURVEYOR

**LANDMARK SURVEYING, INC.**  
 1513 Kuebel Street  
 Harahan, Louisiana 70123

Fax: 504-734-8357 Phone: 504-733-3303  
 © Copyright

REFERENCE MAP: SURVEY BY LANDMARK SURVEYING, INC.  
 DATED 3/17/92, JOB NO: 92-0281, PLAT FILE NO: 201-348

DATE: 1/13/09  
 SCALE: 1"=100' HAS BEEN REDUCED - MR

JOB NO. 08-0286

PLAT FILE NO. 080286