

Department of Government Buildings





**28 GOVERNMENT
OWNED BUILDINGS**

**48 PARISH
DEPARTMENTS**

**1500 WORK ORDERS
AND REQUESTS**

**36 ACRES OF
GROUNDS WEEKLY**







SECURITY

NO WEAPONS
DRUGS, ALCOHOL
OR CONTRABAND

BAG CHECK

(ONE BAG PER CITIZEN)

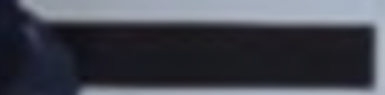



Julia Fisher-Perrier
District VIII



An aerial photograph of a construction site. In the foreground, a large white crane is lifting a massive, grey, cylindrical engine component with red straps. The component is being hoisted from a flatbed trailer. To the right, another flatbed trailer carries a large, grey, rectangular piece of machinery, possibly a generator or a large pump, with the number '400-586-8238' visible on its side. A white pickup truck is parked nearby. In the background, there is a large parking lot filled with cars and a few commercial buildings under a clear sky. Two text boxes are overlaid on the left side of the image.

\$5,500 QUARTERLY

~~\$12,000 QUARTERLY~~

PLANNING AND ZONING

\$500,000 Expansion and Refurbishment



PLANNING AND ZONING

\$500,000 Expansion and Refurbishment



PLANNING AND ZONING

\$500,000 Expansion and Refurbishment





**RESTROOMS UPDATED
TO BE COMPLIANT WITH
THE AMERICAN'S WITH
DISABILITIES ACT**

ST. ROSE COMMUNITY CENTER

\$42,000 Project Completed

**INSTALLED
NEW FLOORING
AND BASE**

**ADDED A SHED
AND NEW FENCING
ALONG THE BACK OF
THE PROPERTY**

REGISTRAR OF VOTERS

Renovation Completed



ARTERBURY BUILDING

Upgrades

**UPDATED TO
HURRICANE PROOF
WINDOWS AND DOORS**

**FRONT ENTRYWAY
RECEIVED NEW PAINT JOB
AND ADA COMPLIANT
DOORS**

**INSTALLED NEW FLOORING
IN THE FRONT ENTRYWAY
AND CONFERENCE ROOM**

**UPDATED
ROOF TOP
UNITS**



GOVERNMENT BUILDINGS

Former Madere's Garage Space



2020 Projects



ANIMAL SHELTER

Numerous Updates

INSTALLED
NEW ALUMINUM DOORS IN THE KENNELS
TO AVOID RUSTING

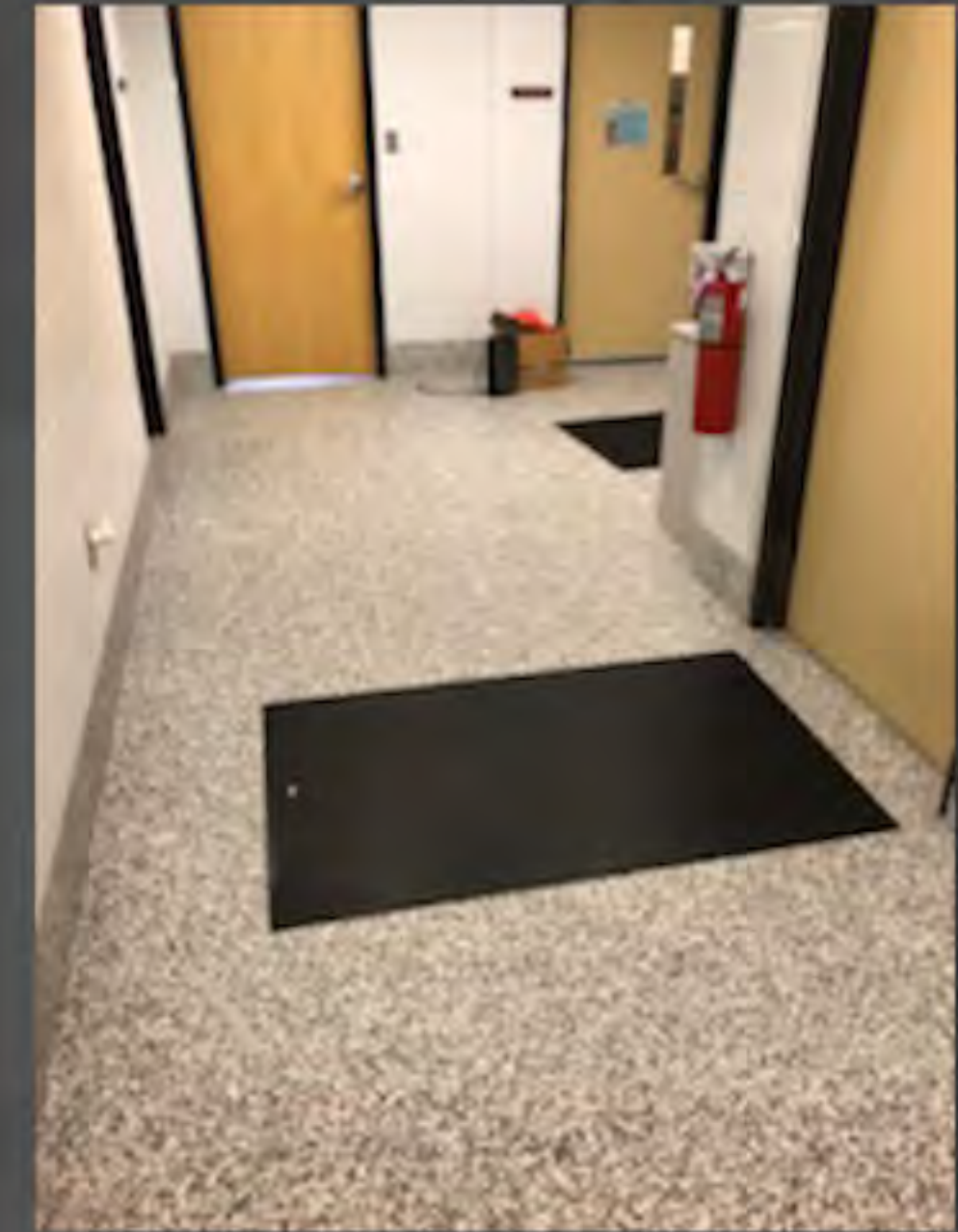

WITHSTANDS ANIMAL URINE
NEW EPOXY FLOOR COVERING
WITHSTANDS THE HARSH CLEANING PROCESS
TO KEEP EXISTING FLOOR FROM PEELING UP FROM THE SLAB

NON POROUS, WATERPROOF, 100% SOLID POLYMER ALLOY
NEW SPECTRATILE CEILING TILES
PROTECTS AGAINST MOLD AND MILDEW AND WILL NOT ABSORB ANIMAL ODORS

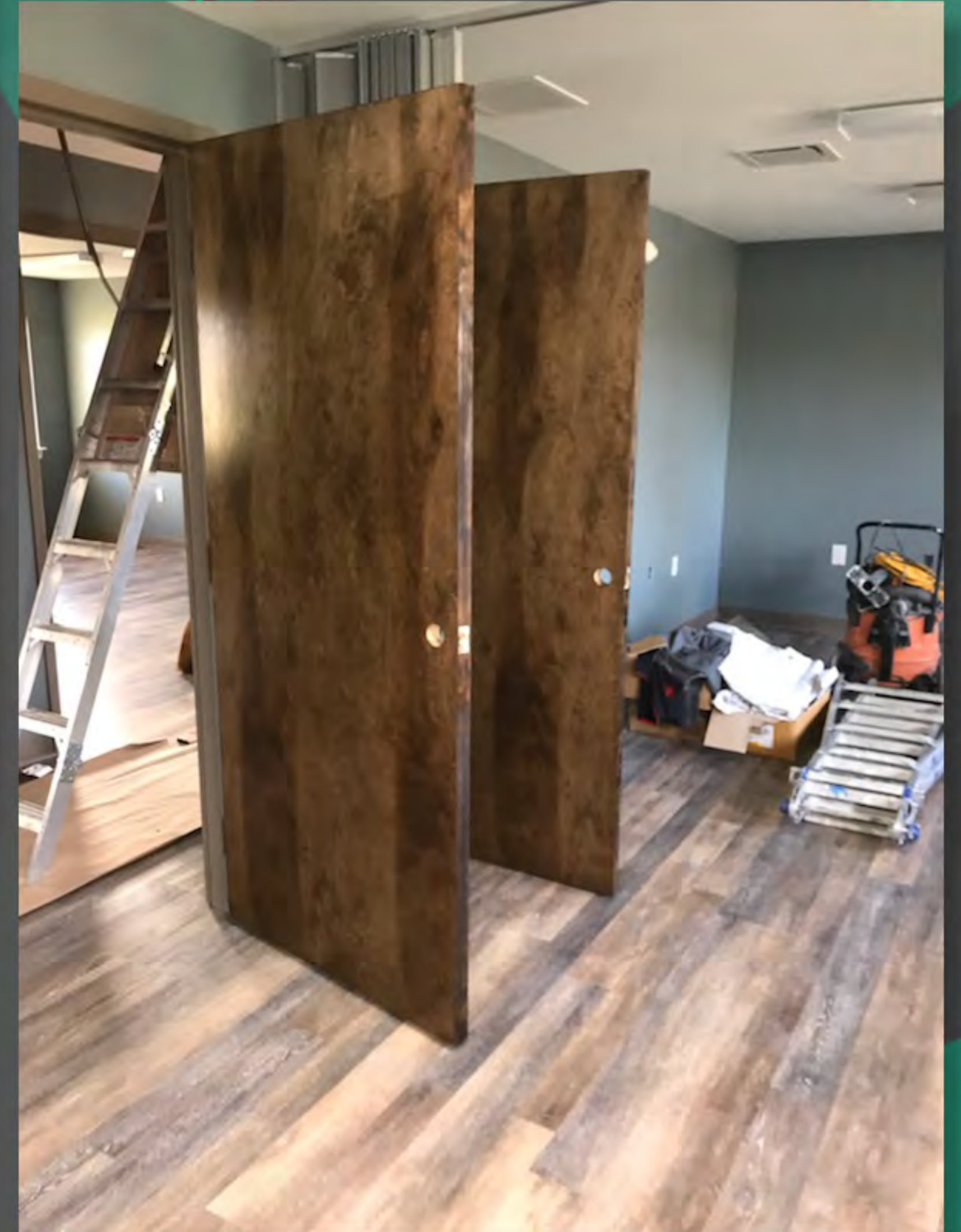

KILLONA COMMUNITY CENTER
1500 Square-Foot Expansion



HVAC REPLACEMENT PROJECT

1st and 2nd Floor Ductwork and Updated Technology



\$1-million project

HVAC REPLACEMENT PROJECT
1st and 2nd Floor Ductwork and Updated Technology



**\$75-thousand-dollars
in grant funding**

HVAC REPLACEMENT PROJECT
1st and 2nd Floor Ductwork and Updated Technology



GOVERNMENT BUILDINGS

Former Madere's Garage Space

Department of Government Buildings

