

RESUBDIVISION OF LOT K-2A4 & K-2A5
INTO LOTS K-2A4-1 & K-2A5-1
ALMEDIA OR PATTERSON PLANTATION
SECTION 40, T 12 S ~ R 9 E
ST. CHARLES PARISH, LOUISIANA

JEFFERSON HIGHWAY (Side)
(LA. HIGHWAY 48)
VARIES R/W

ALMEDIA ROAD
(LA. STATE HIGHWAY 50)

16' Sewer Servitude
R/W

16' ROAD
(Not Improved)

APPROVALS

[Signature] 7-25-07
DATE

DIRECTOR PLANNING & ZONING

[Signature] 8-2-2007
DATE

PARISH PRESIDENT

RECORDED IN THE CLERK OF COURT'S OFFICE, ST. CHARLES PARISH
ON THE 3 DAY OF August, 2007 IN CONVEYANCE
BOOK 6415 FOLIO 792 ENTRY NO. 333668

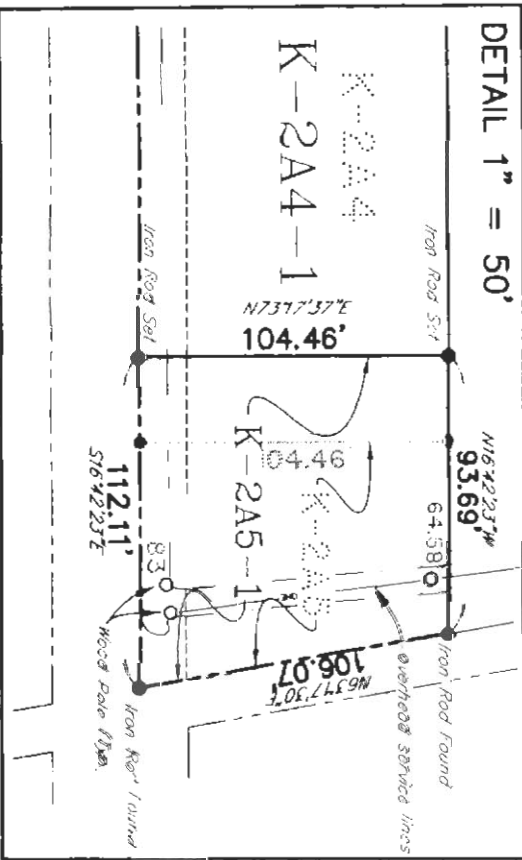

LANDMARK SURVEYING, INC.
1513
Harrison
Baton Rouge 70813

NOTE: BEARINGS REFER TO LA. GRID SOUTH
ZONE NAD 83 BASED ON GPS OBSERVATIONS
NOTE: ALL IMPROVEMENTS NOT SHOWN HEREON



There is no representation that all applicable servitudes and/or restrictions have been shown hereon. Any servitudes and/or restrictions shown on this plat are limited to those set forth in the description and/or information furnished the undersigned. A title or public record search for such information was not made by the undersigned in compiling the data for this survey.

I certify that this plat represents an actual ground survey made by me, or by those under my direction, that no visible encroachments exist either way across the property lines except as shown hereon and that this survey, and plat, are in accordance with the adopted Louisiana "Minimum Standards for Property Boundary Survey" for a Coast B Survey.

PROFESSIONAL LAND SURVEYOR
[Signature]

DATE: July 10, 2007
SCALE: 1" = 100'

JOB NO. 07-0280

PLAT FILE NO. 070280