

SECTION 1
TOWNSHIP 14 SOUTH, RANGE 20 EAST
ST. CHARLES PARISH, LOUISIANA

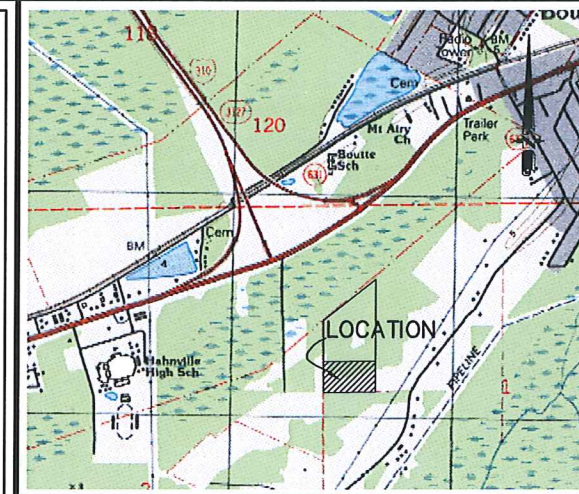
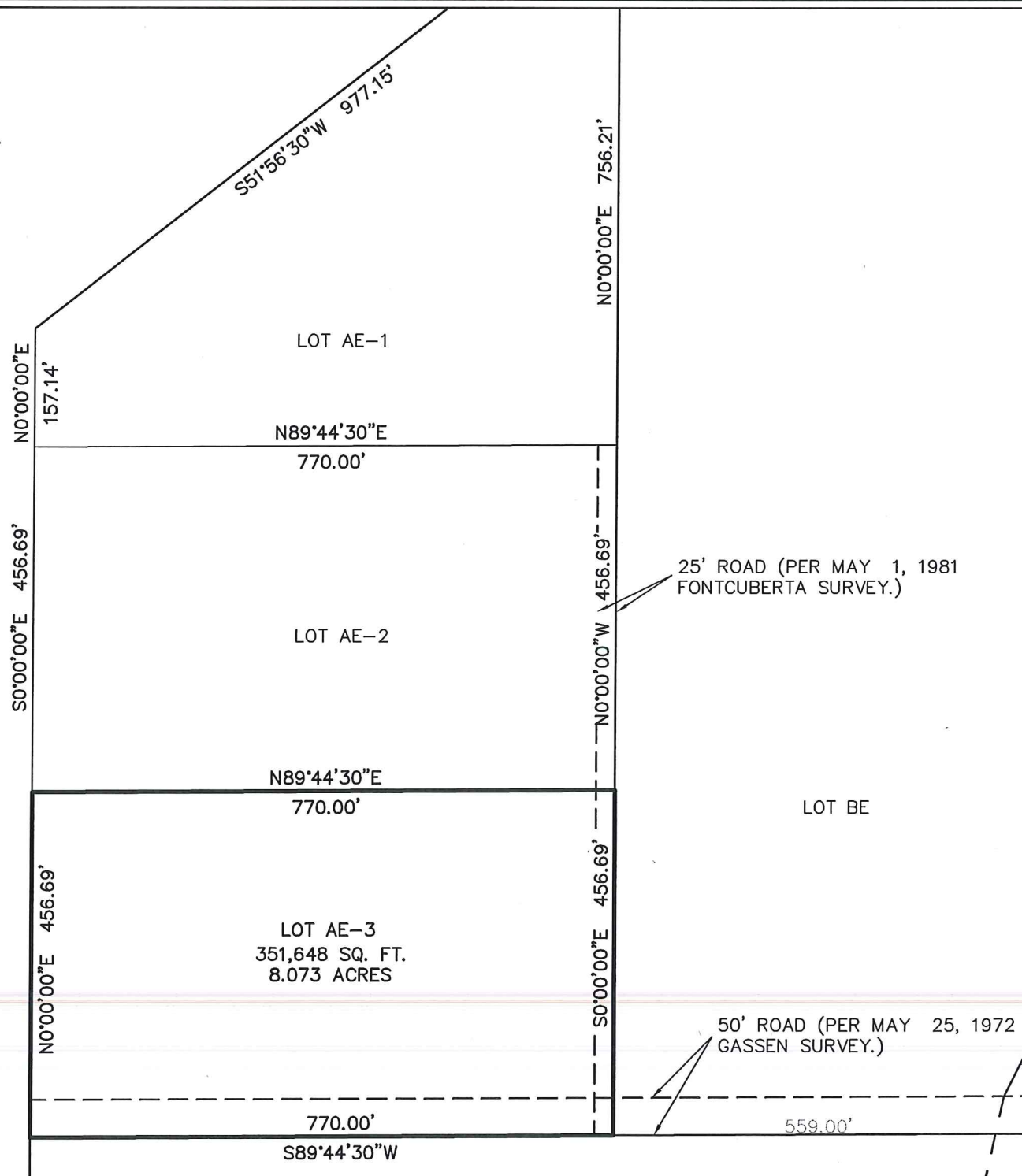

VICINITY MAP
NOT TO SCALE

SURVEY REFERENCE

1. SURVEY OF THE SUBDIVISION OF THE ESTATE OF S. CIRAVOLO IN THE NORTHWEST QUARTER OF SECTION 1, T14S-R20E, BOUTTE, ST. CHARLES PARISH, LOUISIANA, BY LUCIEN C. GASSEN, DATED MAY 25, 1971.
2. SURVEY OF A PORTION OF GROUND LOCATED IN THE NORTHWEST 1/4 OF SECTION 1, T14S-R20E, ST. CHARLES PARISH, LOUISIANA, BY R.P. FONTCUBERTA, DATED MAY 1, 1981 AND REVISED MARCH 26, 1982.

SCALE: 1" = 200'	
DATE: 07/21/2012	
DRAWN BY: J.N.S.	CHECKED BY: J.S.T.
FILE NO: 7979	PROJ. NO: 7979
SHEET 1	OF 1

The Servitudes and Restrictions shown on this survey are limited to those set forth in the description furnished us and there is no representation that all applicable Servitudes and Restrictions are shown hereon. The surveyor has made no title search or public record search in compiling the data for this survey.

**EXHIBIT SHOWING
LOT AE-3
S. CIRAVOLO ESTATE LOCATED IN
SECTION 1, T 14 S -R 20 E,
BOUTTE, ST. CHARLES PARISH, LOUISIANA**

I certify that this plat represents an actual ground survey made by me or under my direction, and it does/does not conform to the requirements for the Minimum Standards for Property Boundary Surveys as found in Louisiana Administrative Code TITLE 46: LXI, Chapter 29 for a Class C survey.

DWANE BABIN

BFM
CORPORATION, L.L.C.
Professional Land Surveyors

534 WILLIAMS BOULEVARD
E-mail: bfmcorp@bfmcorporation.com
(504) 468-8800
Fax No. (504) 467-0065
CITY OF KENNER
JEFFERSON PARISH, LOUISIANA, 70062

STATE OF LOUISIANA
7/23/12
JOHN S. TEEGARDEN
REG. No. 4635
REGISTERED PROFESSIONAL SURVEYOR

John S. Teegarden
REGISTERED PROFESSIONAL LAND SURVEYOR
JOHN S. TEEGARDEN
REGISTRATION NO. 4635