

This is to certify that I have consulted the Federal Insurance Administration Flood Hazard Boundary Maps and found that the surveyed property as shown hereon is not in a special flood hazard area. The property lies in a Zone X as per sheet 150 of said maps, having an effective date of June 16, 1992.

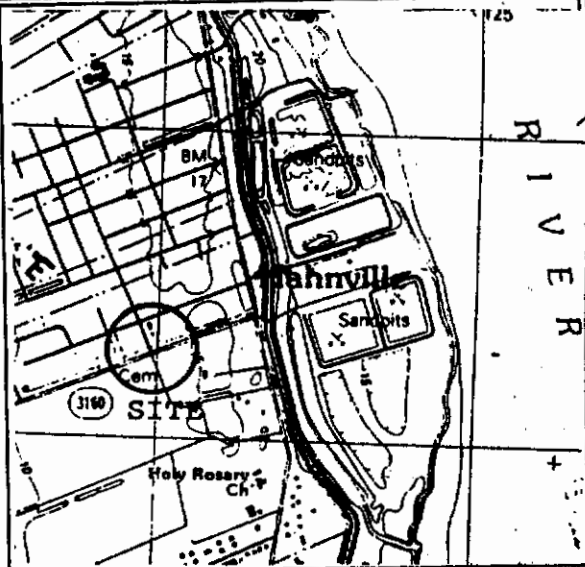

APPROVALS:

M. M. [Signature]
CHAIRMAN, PLANNING & ZONING COMMISSION

5-3-07
DATE

Albert O. [Signature]
ST. CHARLES PARISH PRESIDENT

5/25/2007
DATE

LA. HWY. #3160

VICINITY MAP
SCALE: 1"=2000'

N67°58'E

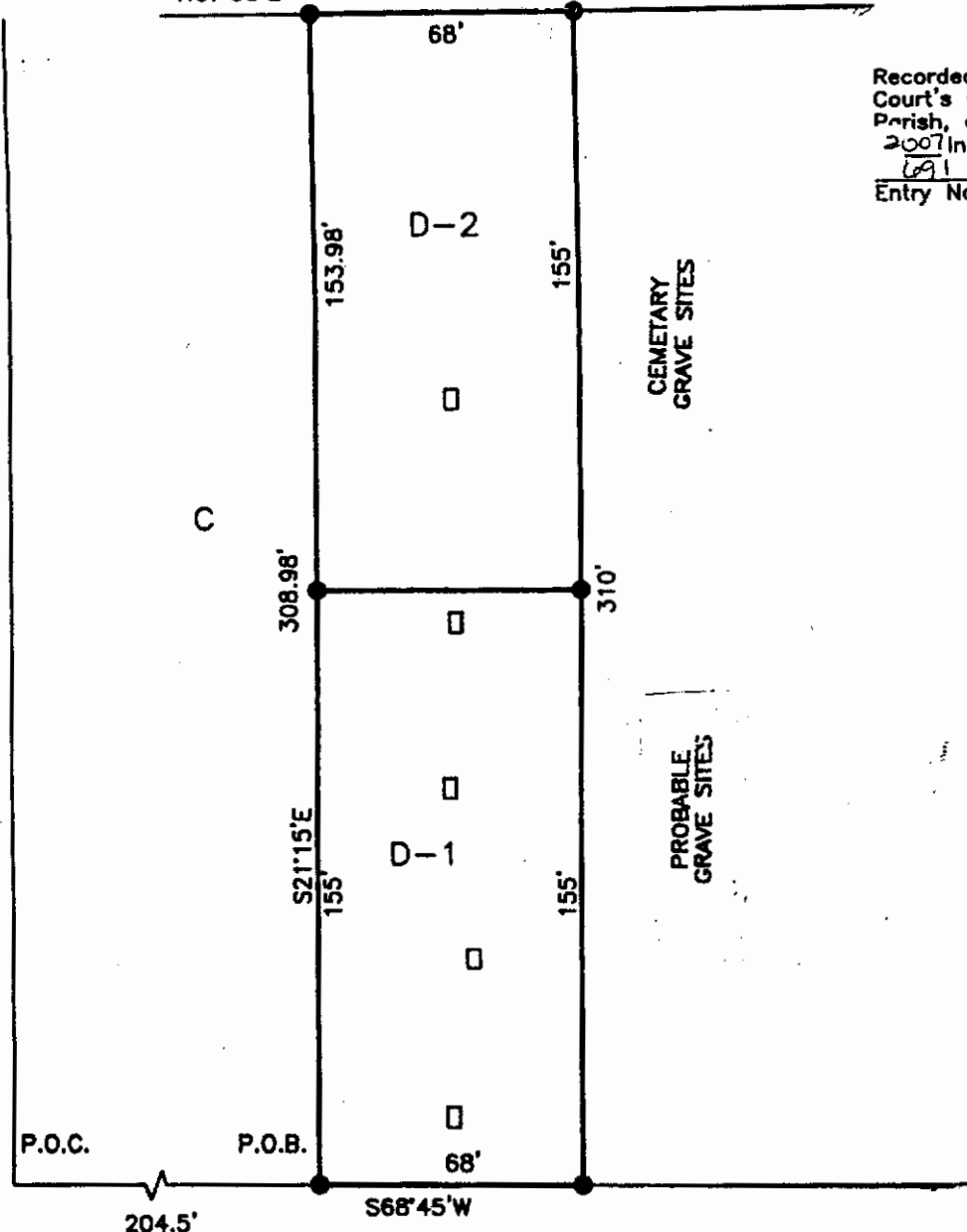

Recorded in the Clerk of Court's Office, St. Charles Parish, on the 30 day of May 2007 in Conveyance Book 691 Folio 528. Entry No. 331366.

SYCAMORE ST. (FORMERLY DOSTIE)

CEMETARY GRAVE SITES

PROBABLE GRAVE SITES



SMITH ST. (FORMERLY MORGAN)

SURVEY AND SUBDIVISION OF LOT D SQUARE 14 OF HAHNVILLE INTO LOTS D-1 & D-2 LOCATED IN SECTIONS 3 AND 23 TOWNSHIP 13 SOUTH RANGE 20 EAST, ST. CHARLES PARISH, LA.

- : DENOTES SEWAGE CONNECTION
- : DENOTES 1/2" IRON ROD FOUND
- : DENOTES 1/2" IRON ROD SET

THIS SURVEY WAS PERFORMED BY MYSELF OR UNDER MY DIRECT SUPERVISION AND CONTROL

SURVEYED IN ACCORDANCE WITH THE LOUISIANA "MINIMUM STANDARDS FOR PROPERTY BOUNDARY SURVEYS" FOR A CLASS "C" SURVEY.

R.P. Bernard
SURVEYOR

R.P. BERNARD, PLS
LA. REG. #226
P.O. BOX 402, BOUTTE, LA.

FILE #	06S014
SCALE:	1" = 50'
DATE:	6/8/06