

**PUBLIC NOTICE**  
August 28, 2014

STATE OF LOUISIANA  
DEPARTMENT OF NATURAL RESOURCES  
OFFICE OF COASTAL MANAGEMENT  
P.O. BOX 44487  
BATON ROUGE, LA 70804-4487



**Phone:** (225) 342-7003

**Fax:** (225) 342-9439

**Email:** brandt.becnel@la.gov

OCM REVIEWER:

**Brandt Becnel**

CUP NUMBER:

**P20141174**

**NAME:** **HOUSTON ENERGY OPERATING, LP**  
c/o TIM MORTON & ASSOCIATES, INC.  
730 E. KALISTE SALOOM ROAD  
LAFAYETTE, LA 70508  
Attn: Donna Hollier

**LOCATION:** **Saint Charles Parish, LA;** Riverbend Prospect Well @ Lat. 29° 53' 50.2"N / Long. 90° 19' 48.6"W; X= 2,317,889 / Y= 448,882; Section 43, 45, T13S-R21E; Section 40, T14S-R21E; Near Boutte, LA.

**DESCRIPTION:** Propose to clear and grade an area to construct a boarded entrance for an access road (3,100 linear feet), widen 800 linear feet of an existing levee road, and construct a 275-foot by 375' ring leveed area for the purpose of preparing a site to drill the Riverbend Prospect Well. A total of 8,675 cubic yards of material will be hauled in and used for construction of the ring levee and widening the road levee. Approximately 2.37 acres of wooded wetlands will be impacted as a result of the proposed project.

NOTICE the Louisiana Department of Natural Resources, Office of Coastal Management (OCM) has received the above application for a Coastal Use Permit (CUP) in accordance with the State and Local Coastal Resources Management Act of 1978, as amended, (Louisiana R.S. 49:214.21-214.41), and the rules and regulations of the Coastal Resources Program. Applications for the proposed work may be inspected at 617 North 3rd Street, Room 1078, Baton Rouge, LA or on the OCM web page at: <http://dnr.louisiana.gov/index.cfm?md=pagebuilder&tmp=home&pid=591>. Copies may be obtained upon payment of cost of copying. Written comments, including suggestions for modifications or objections to the proposed work and stating the reasons thereof, are being solicited from the public. Comments must be received within 25 days of the date of publication of this notice. Comments should be uploaded to our electronic record, but may be mailed, faxed or emailed to the designated OCM Reviewer. All comments must contain the appropriate application number and the commenter's full name and contact information.

The public comment period for Coastal Use Permit applications begins on the date of publication of notice in the official journal (The Advocate), in accordance with LAC 43:1. 723(C)(5)(c). OCM will provide this date on request.

Any person may request, in writing, within the comment period specified in this notice, that a State or Federal public hearing be held to consider this application. Requests for public hearings shall state, with particularity, the reasons for holding a public hearing and must contain the name and contact information of the requester.

**Attached plats:** 1) [P20141174](#) [Notice Plats](#) [08/20/2014](#)

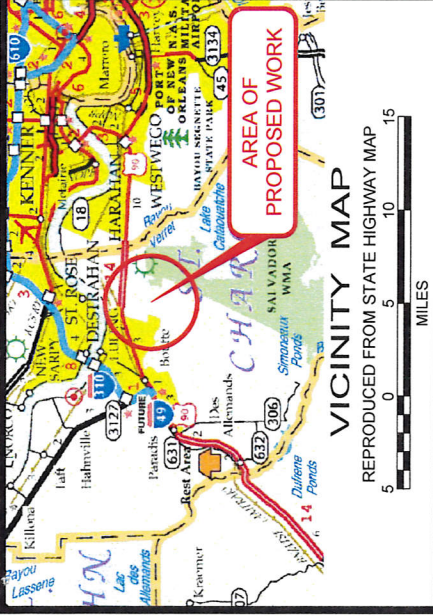

All structures, facilities, well and pipelines/flowlines shall be removed within 120 days of abandonment of the facilities for the herein permitted use. This condition does not preclude the necessity for revising the current permit or obtaining a separate Coastal Use Permit, should one be required, for such removal activities.

All structures will be marked and lighted in accordance with U.S Coast Guard regulations.

As-built drawings shall be submitted within 30 days of completion of this project to the Louisiana Department of Natural Resources, Office of Conservation, Pipeline Division, P.O. Box 94275, Baton Rouge, LA 70804 and to the Louisiana Department of Natural Resources, Coastal Management Division, P. O. Box 44487, Baton Rouge, La. 70804-4487.

Permittee shall contact Louisiana ONE CALL at 1-800-272-3020 forty-eight hours prior to excavation or demolition.

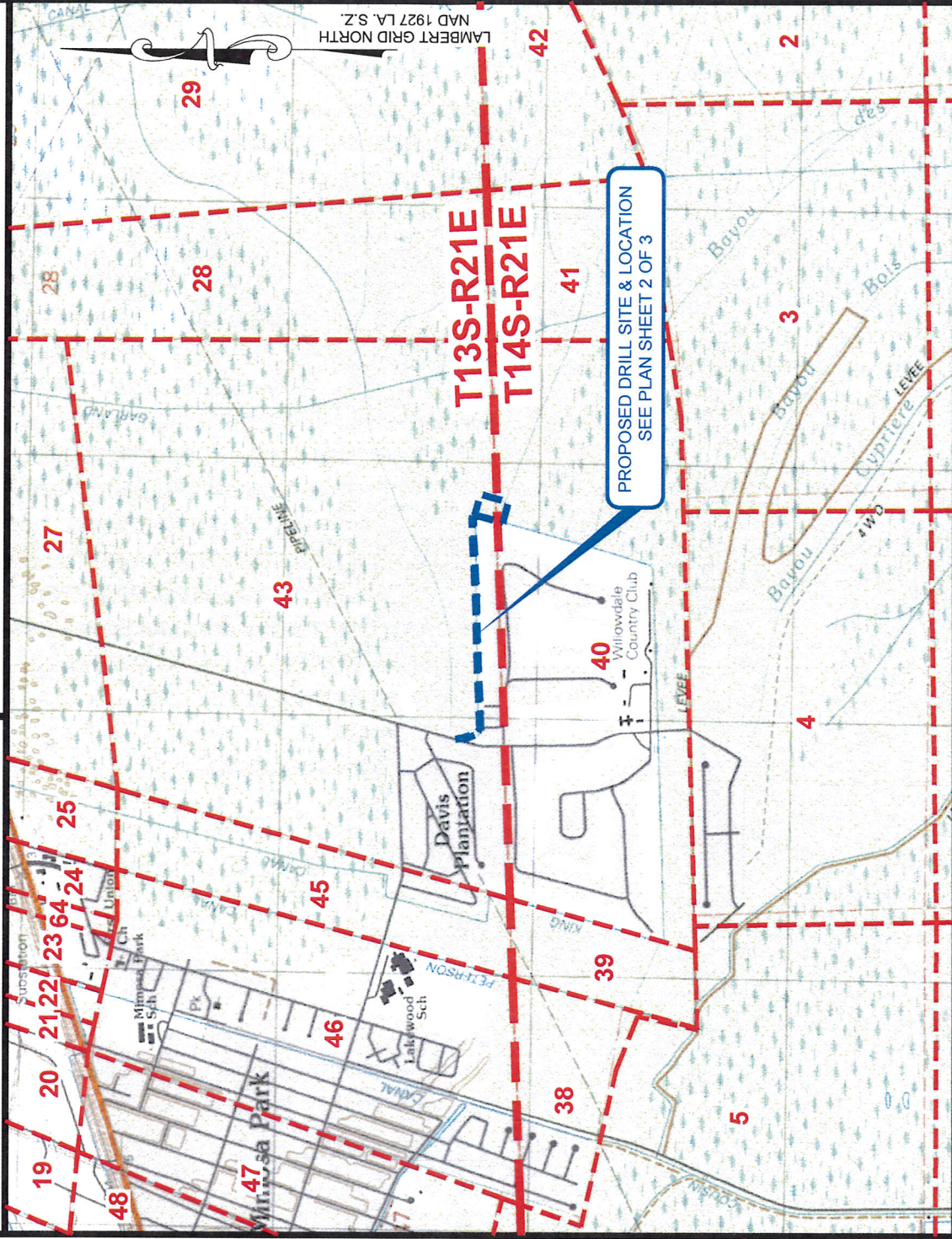

**HOUSTON ENERGY OPERATING, L.P.**

1415 LOUISIANA, SUITE 2400  
HOUSTON, TEXAS 77002

**PROPOSED DRILL SITE & LOCATION**

**RIVER BEND PROSPECT**  
**ST. CHARLES PARISH, LOUISIANA**

PREPARED BY  
**C&C Technologies**  
SURVEY SERVICES  
730 E. KALISTE SALOOM ROAD, LAFAYETTE, LA. (337) 264-0660  
LA REGISTRATION NUMBER: 330

JOB NO. 140109

CHK: HEK

REVISED:

DATE 6/30/2014

FILENAME: L:\14S21E\140109\C140109.DWG

SHEET 1 OF 3



LAMBERT GRID NORTH  
NAD 1987 LA, S.Z.

<b>BEGIN PROP. ACCESS</b>	
X=	3,595,710' (83)
Y=	509,936' (83)
Lat=	29°53'54.5"N
Lon=	90°20'22.4"W
X=	2,314,909' (27)
Y=	449,229'

GROUND IS TO BE GRADED  
PRIOR TO THE LAYING OF BOARDS

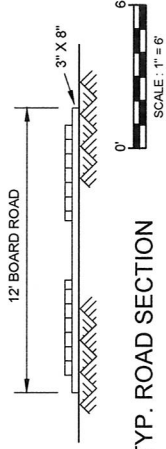

<b>PROPOSED LOCATION</b>	
X=	3,598,690' (83)
Y=	509,529' (83)
Lat=	29°53'50.2"N
Lon=	90°19'48.6"W
X=	2,317,869' (27)
Y=	448,822'

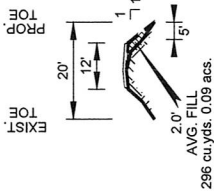
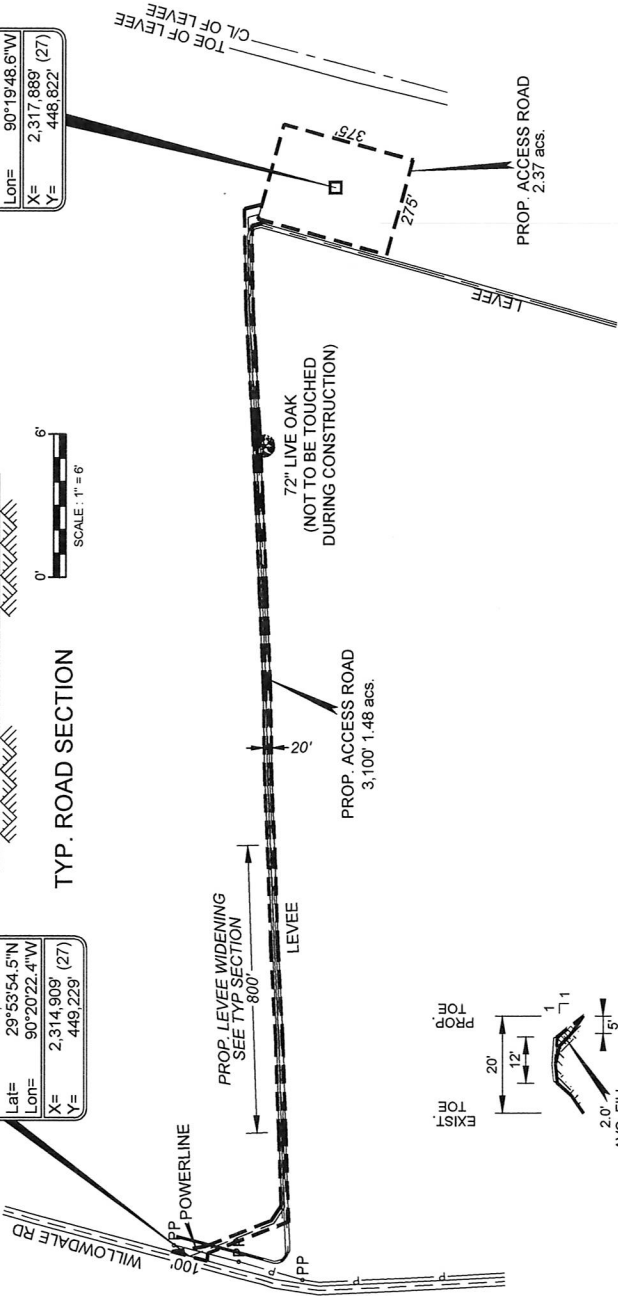

**TYPICAL WIDENING SECTION**

NOT TO SCALE

**HOUSTON ENERGY OPERATING, L.P.**  
1415 LOUISIANA, SUITE 2400  
HOUSTON, TEXAS 77002

**PROPOSED DRILL SITE & LOCATION**  
RIVER BEND PROSPECT  
ST. CHARLES PARISH, LOUISIANA

**PLAN**



SCALE IN FEET

PREPARED BY  
**C&C Technologies**  
SURVEY SERVICES  
730 E. KAUSTE SALOOM ROAD, LAFALETTE, LA, 70503-2650  
LA REGISTRATION NUMBER 330

JOB NO. 140109  
DWG: REP  
FILENAME: L:114S21E1140109C140109A.DWG

CHK: HEK

REVISED:

DATE 6/30/2014

SHEET 2 OF 3

ROAD

PROPOSED LOCATION	
X=	3,598,690' (83)
Y=	509,529' (83)
Lat=	29°53'50.2"N
Lon=	90°19'48.6"W
X=	2,317,889' (27)
Y=	448,822' (27)

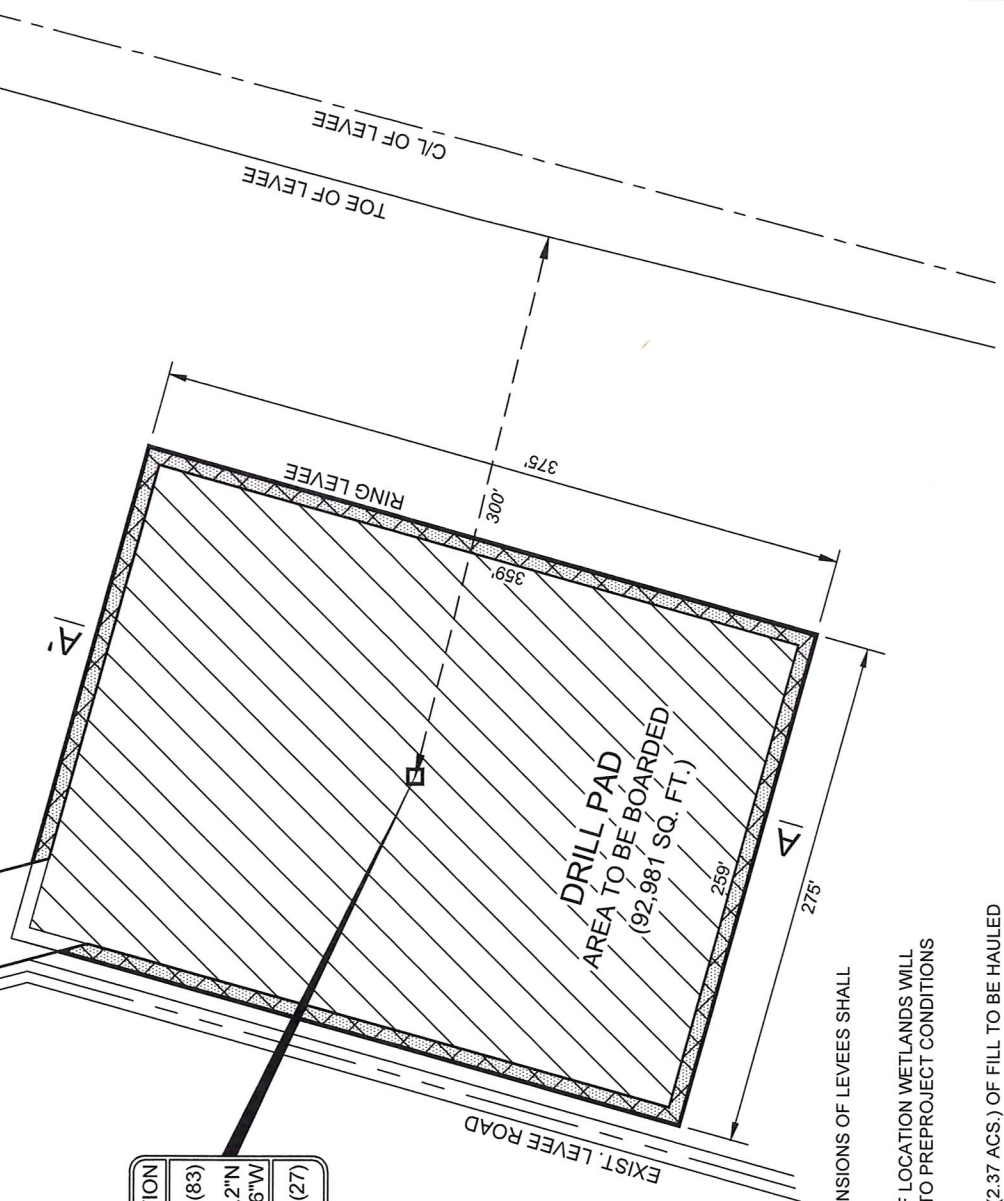

MAXIMUM OUTSIDE DIMENSIONS OF LEVEES SHALL NOT EXCEED 375' X 275'.

UPON ABANDONMENT OF LOCATION WETLANDS WILL BE RESTORED AS NEAR TO PREPROJECT CONDITIONS AS PRACTICABLE.

APPROX. 8,379 CU. YDS. (2.37 ACS.) OF FILL TO BE HAULED IN TO CONSTRUCT DRILL PAD & RING LEVEES.

A CLOSED LOOP SYSTEM WILL BE UTILIZED DURING DRILLING OPERATIONS.

TYPICAL DRILL SITE PLAN

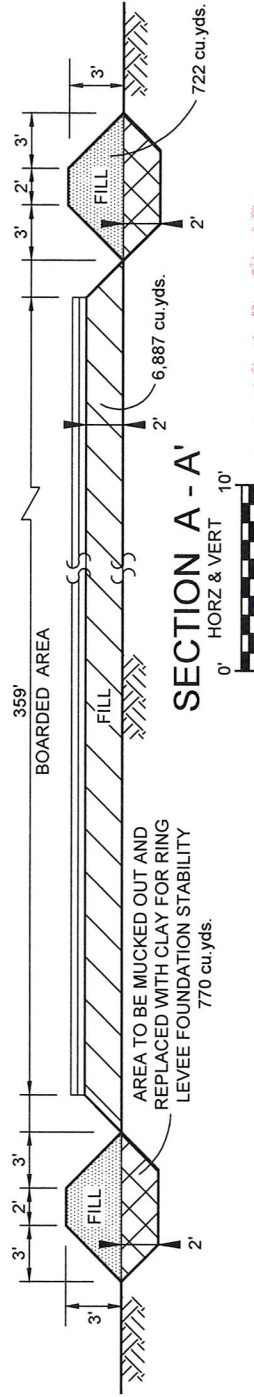

HOUSTON ENERGY OPERATING, L.P.

1415 LOUISIANA, SUITE 2400  
HOUSTON, TEXAS 77002

PROPOSED DRILL SITE & LOCATION

RIVER BEND PROSPECT  
ST. CHARLES PARISH, LOUISIANA

PREPARED BY  
**C&C Technologies**  
SURVEY SERVICES  
739 E. KALISTE SALOOM ROAD LAFAYETTE LA. (337) 261-0660  
LA REGISTRATION NUMBER: 330

JOB NO. 140109 DWG: REP  
CHK: HEK  
FILENAME: L:114S21E1140109IC140109B.DWG

REVISED:  
DATE 6/30/2014  
SHEET 3 OF 3