

SECTION 00808

CERTIFICATE OF SUBSTANTIAL COMPLETION

DATE OF ISSUANCE October 2, 2019

OWNER St. Charles Parish Government
CONTRACTOR Hardrock Construction, LLC
Contract: _____
Project: Highway 90 Sinkhole Remediation

OWNER's Project No. P180501 ENGINEER's Project No. 2018.0966

This Certificate of Substantial Completion applies to all Work under the Contract Documents or to the following specified parts thereof:

To St. Charles Parish Government
OWNER

And To Hardrock Construction, LLC
CONTRACTOR

The Work to which this Certificate applies has been inspected by authorized representatives of OWNER, CONTRACTOR and ENGINEER, and that Work is hereby declared to be substantially complete in accordance with the Contract Documents on

September 30, 2019
DATE OF SUBSTANTIAL COMPLETION

A tentative list of items to be completed or corrected is attached hereto. This list may not be all-inclusive, and the failure to include an item in it does not alter the responsibility of CONTRACTOR to complete all the Work in accordance with the Contract Documents. The items in the tentative list shall be completed or corrected by CONTRACTOR within 21 days of the above date of Substantial Completion.

The responsibilities between OWNER and CONTRACTOR for security, operation, safety, maintenance, heat, utilities, insurance and warranties and guarantees shall be as follows:

OWNER: As per contract documents

CONTRACTOR: As per contract documents

The following documents are attached to and made a part of this Certificate:
Punch List Dated September 30, 2019

[For items to be attached see definition of Substantial Completion as supplemented and other specifically noted conditions precedent to achieving Substantial Completion as required by Contract Documents.]

This certificate does not constitute an acceptance of Work not in accordance with the Contract Documents nor is it a release of CONTRACTOR's obligation to complete the Work in accordance with the Contract Documents. **Submit 6 (six) original documents signed and dated by the Engineer and Contractor to Dept of Public Works, 100 River Oaks Dr., Destrehan, La 70047 for processing.**

Executed by ENGINEER on 10/17/2019
Date

T. Baker Smith, LLC
ENGINEER

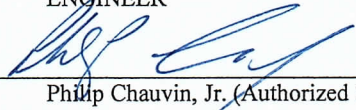
By: 
Philip Chauvin, Jr. (Authorized Signature)

CONTRACTOR accepts this Certificate of Substantial Completion on 10-8-19
Date

Hardrock Construction, LLC
CONTRACTOR

By: 
Jason Juneau (Authorized Signature)

OWNER accepts this Certificate of Substantial Completion on 10/30/19
Date

St. Charles Parish Government
OWNER

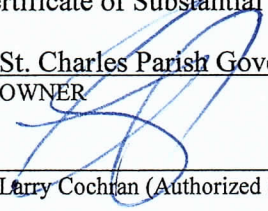
By: 
Larry Cochran (Authorized Signature)

RECORDED IN THE ST. CHARLES PARISH
CLERK OF COURT OFFICE
ON 10/31/19
AS ENTRY NO. 444686
IN (MORTGAGE) CONVEYANCE BOOK
NO. 1832 FOLIO 282

Monday September 30, 2019

St. Charles Parish Government
Highway 90 Sinkhole Remediation
Parish Project No. P180501
Punch List

The following items listed below were found to be non-compliant during substantial completion inspection for the above referenced project. The items listed below must be completed as per plans and specifications and verified by engineer prior to the St. Charles Parish Government receiving ownership of the repaired location(s) and one (1) year warranty period commencing.

General Project Comments

1. Provided one (1) clean neat set of record drawings as per project specifications for aspects of the project. Refer to note 15 on sheet 2. All grades, dimensions, quantities, etc. are to be marked up and revised per as-built condition - \$1,500.00
2. Sinkhole 1 – Remove formwork from catch basin and install required grate (see Pictures 1&2) – \$300.00
3. Sinkhole 1 – Grade disturbed area and install sod (see Pictures 3&4) – \$500.00
4. Sinkhole 1 – Remove construction debris and properly dispose of (see Pictures 5&6) - \$200.00
5. Sinkhole 2 – Seal concrete joints as per project requirements (see Picture 7) - \$1,000.00
6. Sinkhole 2 – Grout/seal lifting lugs on catch basins (see Picture 8) - \$100.00
7. Sinkhole 2 – Remove formwork and construction debris (see Pictures 9&11) - \$200.00
8. Sinkhole 2 – Grade disturbed area and install sod (see Pictures 10&12) – \$500.00

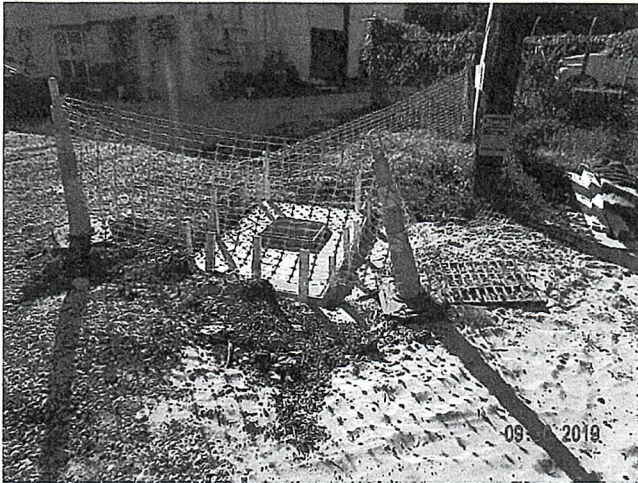

Picture 1

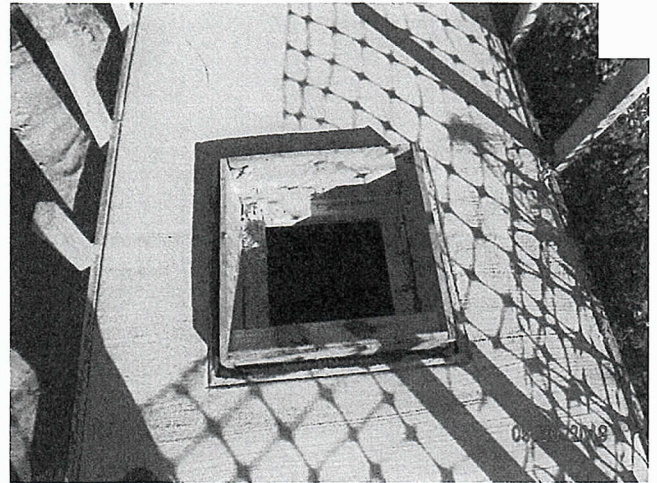

Picture 2



Picture 3



Picture 4



Picture 5



Picture 6



Picture 7

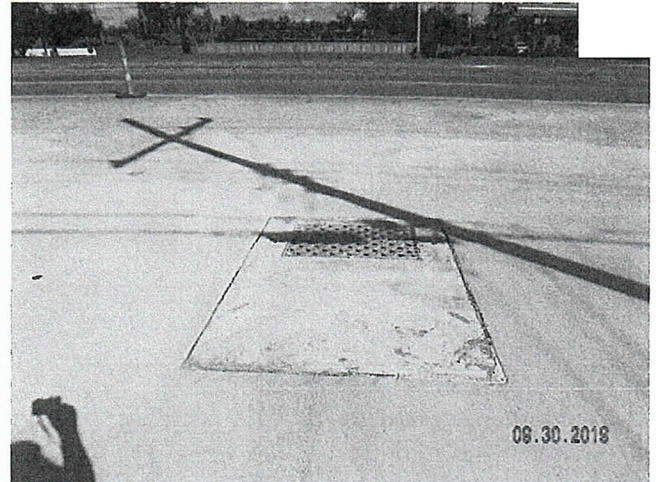

Picture 8

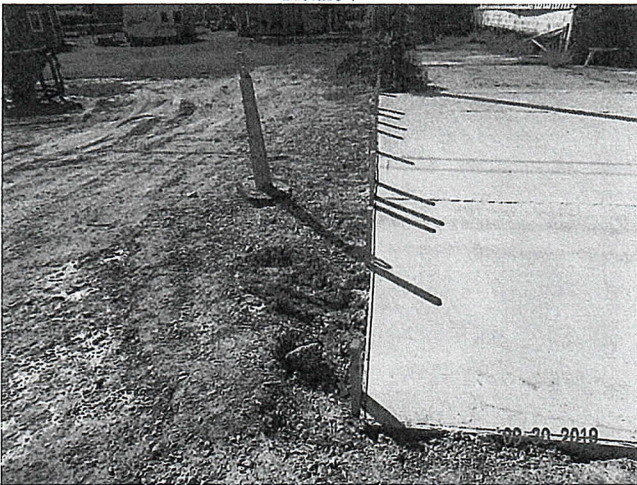

Picture 9



Picture 10



Picture 11



Picture 12