

EXHIBIT B

LA HIGHWAY 18 (SIDE)

TRACT 8
ST. CHARLES
PARISH

TRACT 9
ASHTON PLANTATION EST., L.L.C.

JUDGE EDWARD
DUFRESNE PARKWAY
(SIDE)

ASHTON PLANTATION BOULEVARD

ST. CHARLES
PARISH

SCH-2
ASHTON PLANTATION EST., L.L.C.

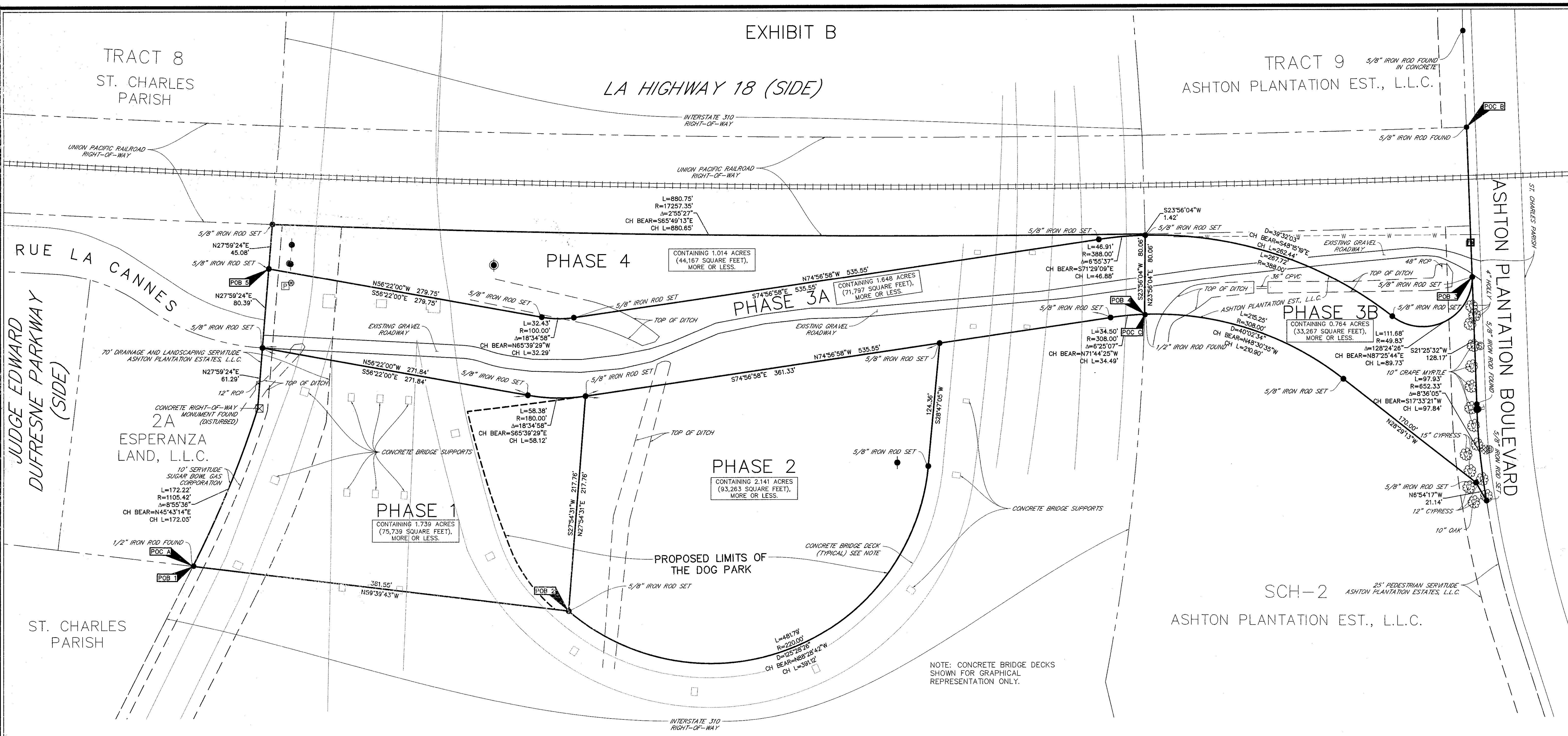

NOTE: CONCRETE BRIDGE DECKS
SHOWN FOR GRAPHICAL
REPRESENTATION ONLY.

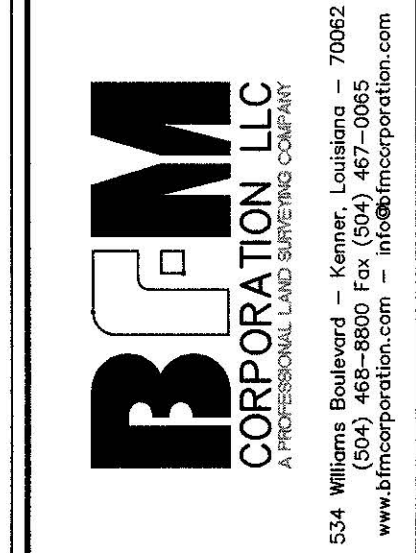
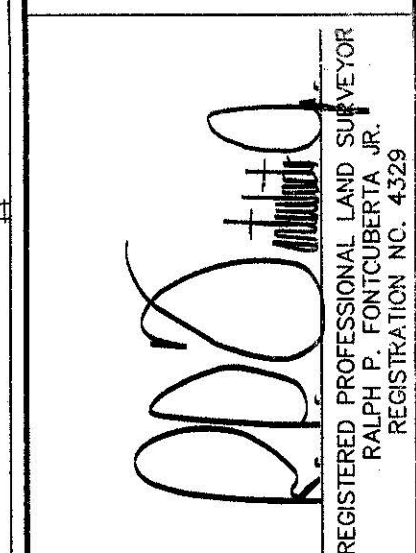

A RESUBMISSION OF
A PORTION OF GROUND FOR A
PROPOSED DOG PARK AND ROAD EXTENSION
CITY OF LULING, PARISH OF ST. CHARLES
LOUISIANA

I certify that this plat represents an actual ground survey made by me or under my direction, and it does conform to the requirements for the Minimum Standards for Property Boundary Surveys as found in Louisiana Administrative Code, Title 48, LAC, Chapter 2, for a Class C₁ survey.

DESTREHAN PUBLIC WORKS DEPARTMENT

REV.	DESCRIPTION	DATE	BY	CHK'D
3	ADDED PROPOSED DOG PARK LIMITS	10/05/20	PT	GL
2	CREATE PHASE 4, LABEL BEARING AND DISTANCES AND INSERT LEGAL DESCRIPTION	5/21/19	KAR	GL
1	PHASE 3 & 3A, SHOW BRIDGE PIERS	12/23/16	PT	THG
REV.	DESCRIPTION	DATE	BY	CHK'D

SCALE: 1" = 50'

DATE: NOVEMBER 21, 2016

DRAWN: JPT CHECKED: THG

CREW: BSJ

FILE No. 9413 PROJECT No. 10087

V-101

SHEET 1 OF 1

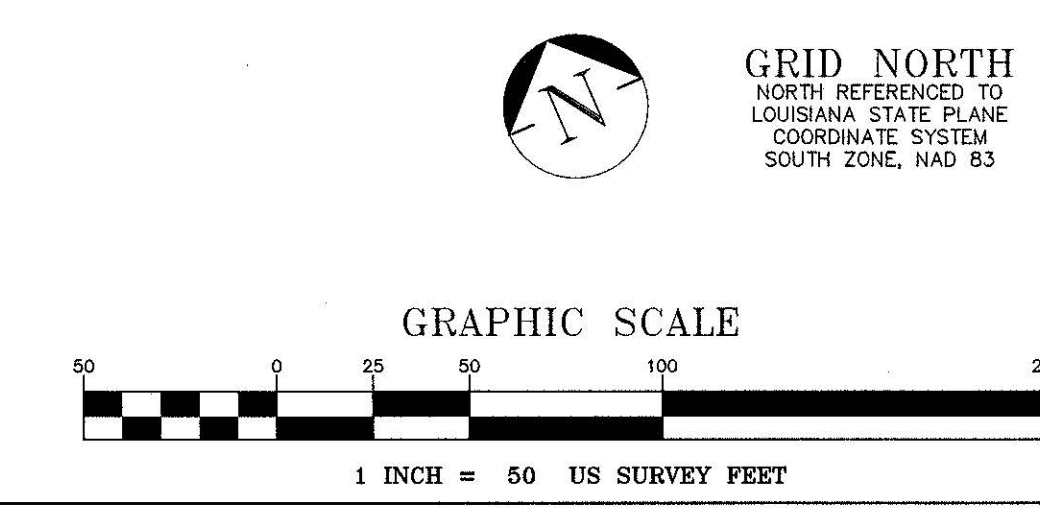

L:\387 - Proposed Dog Park And Road Extension, Luling, LA\DWG\10087 - 9413.dwg