

**SURVEY PLAT AND RESUBDIVISION OF
TWO PORTIONS OF PARCEL H-1, LOTS 1, 2, 3, 4, 5, 6, A PORTION OF LOT 7, A PORTION OF LOT 8
OF PARCEL G-1 OF A SUBDIVISION OF A PORTION OF TRACT NO. 1 OF ORMOND PLANTATION SUBDIVISION
INTO LOTS HEREIN DESIGNATED AS LOTS 1-H, 2-H, 3-H, 4-H, 1-G, 2-G, 3-G & 4-G
OF A SUBDIVISION OF A PORTION OF TRACT NO. 1 OF ORMOND PLANTATION SUBDIVISION
SITUATED IN SECTION 11, T-12-S, R-8-E,
DESTREHAN, ST. CHARLES PARISH, LOUISIANA**

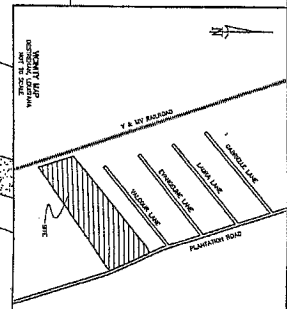
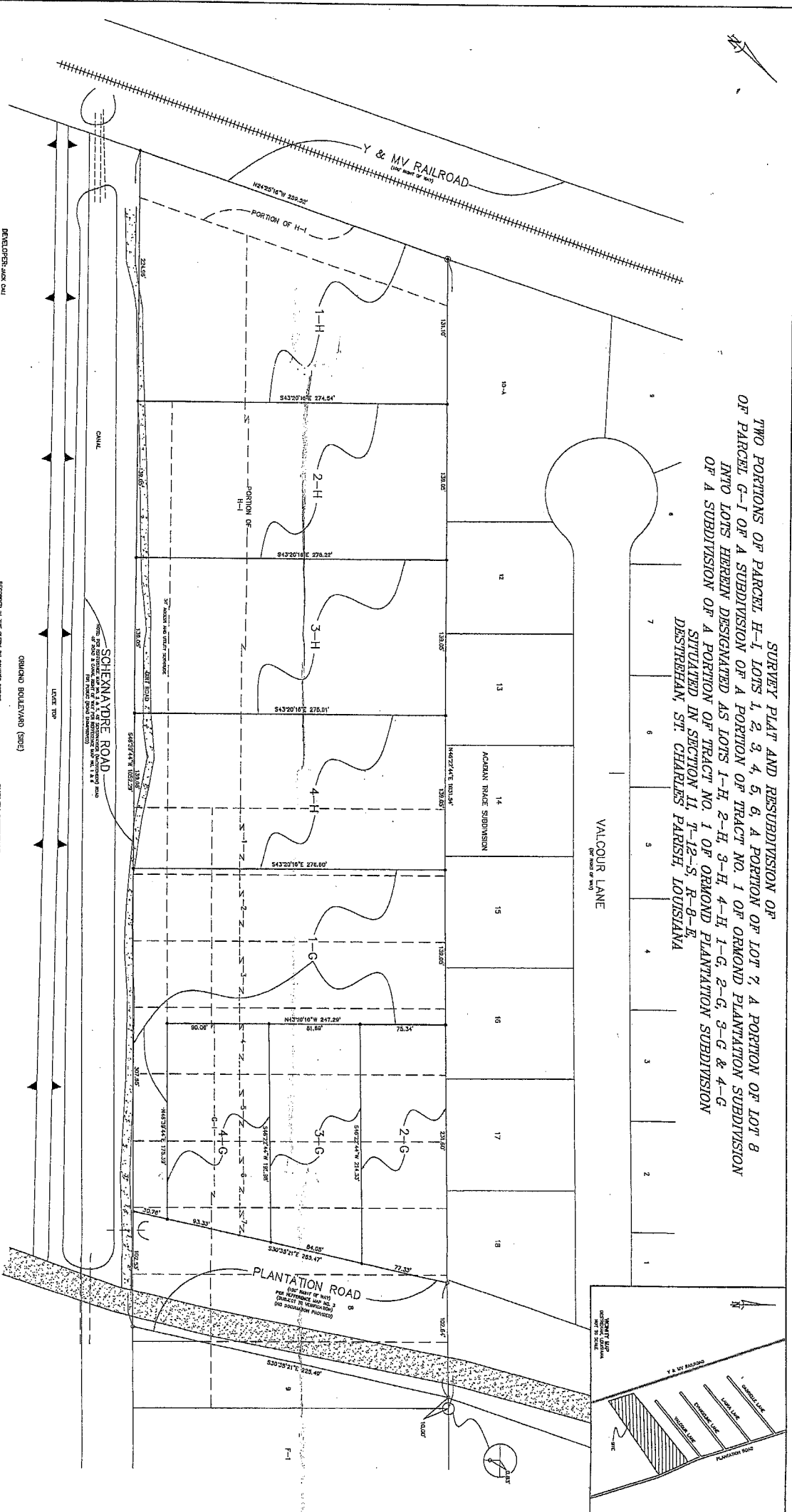

THE LOCATION OF ANY BOUNDARY LINE AND OTHER INSTRUMENTS AND RECORDS OF THIS SURVEY ARE TO BE KEPT IN THE OFFICE OF THE SURVEYOR OF THE PARISH OF ST. CHARLES, LOUISIANA, WHERE THEY ARE AVAILABLE TO BE VIEWED BY ANY PERSON INTERESTED THEREIN. THE LOCATION OF ANY BOUNDARY LINE AND OTHER INSTRUMENTS AND RECORDS OF THIS SURVEY ARE TO BE KEPT IN THE OFFICE OF THE SURVEYOR OF THE PARISH OF ST. CHARLES, LOUISIANA, WHERE THEY ARE AVAILABLE TO BE VIEWED BY ANY PERSON INTERESTED THEREIN.

DEVELOPER'S ACKNOWLEDGMENT
 I, **STEPHEN P. FLETCHER**,
 SURVEYOR,
 do hereby certify that the above is a true and correct copy of the original survey plat as shown to me by the developer, **RYBERLANDS SURVEYING COMPANY**,
 and that the same has been recorded in the public records of the Parish of St. Charles, Louisiana, this **12/17/15** day of **December**, 2015.

RECORDED IN THE CLERK OF COURTS OFFICE
 ST. CHARLES PARISH ON THE
 DAY OF **DECEMBER** 2015
 BY **STEPHEN P. FLETCHER**
 SURVEYOR

ALL MEASUREMENTS, WHETHER MADE BY OTHER SURVEYORS OR OTHERWISE, SHALL BE MADE BY
 MEASUREMENTS, MEASUREMENTS ON OWNERS' SURVEYS
 AND SHALL BE THE LOT OWNERS' RESPONSIBILITY.

LOT	AREA, SQ. FT.
1-H	18,000.00
2-H	18,000.00
3-H	18,000.00
4-H	18,000.00
1-G	18,000.00
2-G	18,000.00
3-G	18,000.00
4-G	18,000.00
TOTAL	72,000.00

BASED ON BEARINGS AND DISTANCES
 AS SHOWN ON THE ORIGINAL SURVEY PLAT AND RECORDS OF THE SURVEYOR OF THE PARISH OF ST. CHARLES, LOUISIANA, WHERE THEY ARE AVAILABLE TO BE VIEWED BY ANY PERSON INTERESTED THEREIN.

BASED ON BEARINGS AND DISTANCES
 AS SHOWN ON THE ORIGINAL SURVEY PLAT AND RECORDS OF THE SURVEYOR OF THE PARISH OF ST. CHARLES, LOUISIANA, WHERE THEY ARE AVAILABLE TO BE VIEWED BY ANY PERSON INTERESTED THEREIN.

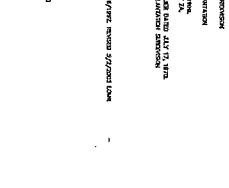

NO.	DATE	DESCRIPTION	BY
1	12/17/15	RECORDING	STEPHEN P. FLETCHER

RYBERLANDS SURVEYING COMPANY
 6005 HENRIETTA STREET
 LAFAYETTE, LA 70508
 337-682-4500

STEPHEN P. FLETCHER
 P.L.S. LA. ST. REG. NO. 4868