

VICINITY MAP
N.T.S.

**GEORGE SABA
ELLIS, JR., et al.**
R.A.=5.12 Ac.
(PER DEED)

**PELLETTIERE,
BABETTE L.**

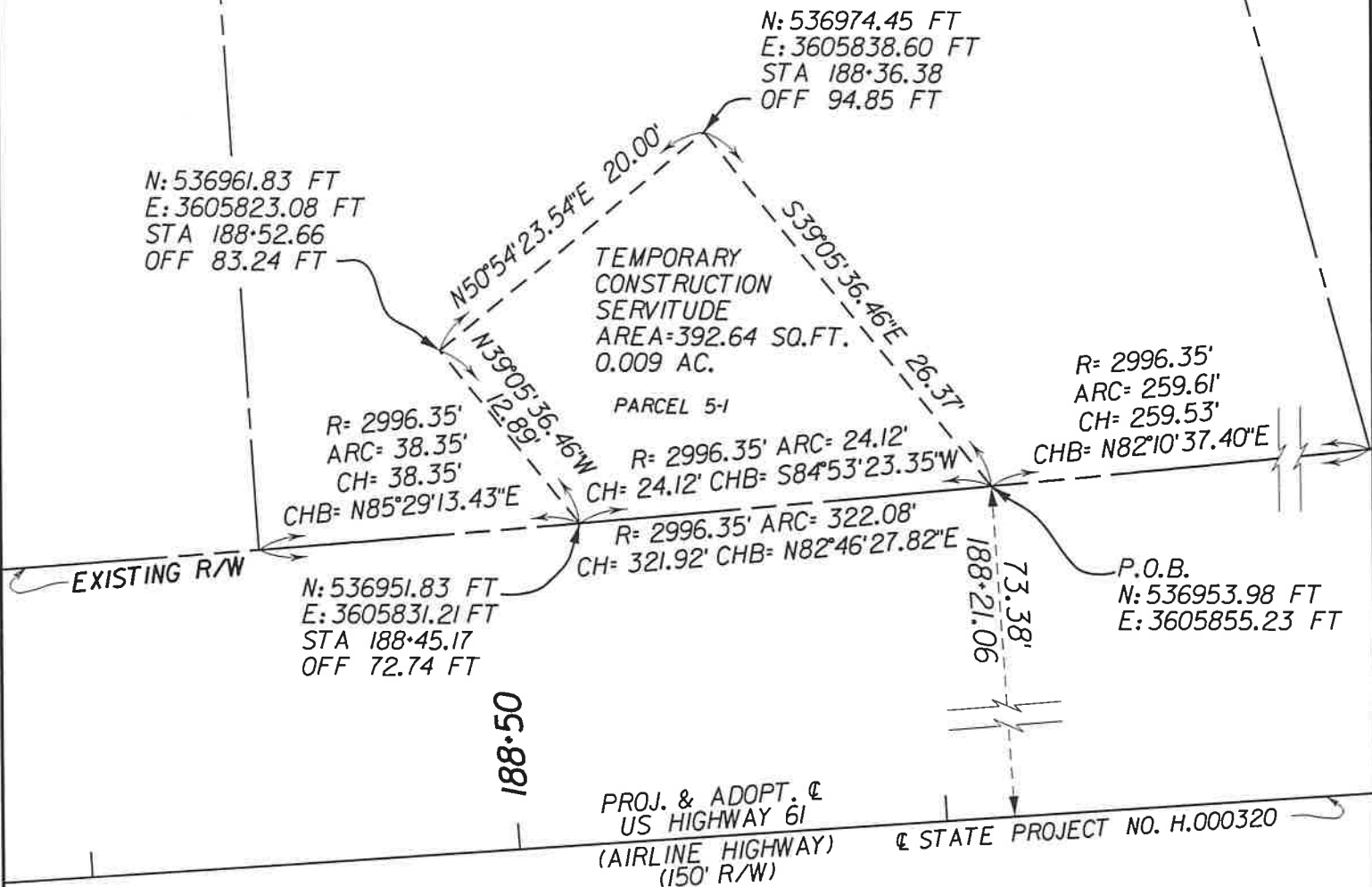

LEGEND

- EXISTING RIGHT OF WAY LINE
- APPARENT PROPERTY LINE
- TEMP. SERVITUDE LINE



- NOTES:
1. REFERENCE MAP BY S K LANDRY, LAND SURVEYOR DATED APRIL 24, 1970, WHICH WAS RECERTIFIED CORRECT BY J J PERRET, REGISTERED LAND SURVEYOR, DATED APRIL 19, 1979. RECORDED IN ENTRY NO. 68926, COB 226, FOLIO 524.
 2. US 61 HWY ROW TAKEN FROM MAPS ENTITLED: PLAN AND PROFILE OF PROPOSED STATE HIGHWAY FEDERAL AID PROJECT E-173-B-REOP & EXT., FEDERAL AID PROJECT E-173-C-REVISED, STATE PROJECT NO. 3601-B-4, BONNET CARRE SPILLWAY -KENNER HWY., ST CHARLES AND JEFFERSON PARISH, DATED MARCH 7, 1933
 3. THE SERVITUDES SHOWN ON THIS PLAN ARE LIMITED TO THOSE CONTAINED WITHIN THE LATEST DEED OF RECORD AND ARE SHOWN.
 4. WETLAND DETERMINATION NOT A PART OF THIS SURVEY.
 5. FLOOD ZONE DETERMINATION NOT A PART OF THIS SURVEY.
 6. COORDINATES SHOWN ARE LA STATE PLANE SOUTH ZONE 1702 AND BASED OFF CONTROL AND BASELINE FOR LoDOTD STATE PROJECT NO. H.000320

SURVEY SHOWING
TEMPORARY CONSTRUCTION SERVITUDE
FOR LoDOTD STATE PROJECT
"US 61 RAILROAD OVERPASS TO Lo 50"
PROJECT NO. H.000320
LOCATED ON PORTION OF LOT 38, ALMEDIA PLANTATION,
SEC. 40, T12S R9E
ST. ROSE, ST. CHARLES PARISH, LOUISIANA
NOW OR FORMERLY OWNED BY
GEORGE SABA ELLIS JR., ET. ALS.

I, HEREBY, CERTIFY THAT THIS PLAT REPRESENTS THE SURVEY PERFORMED BY ME, ON THE GROUND, IS CORRECT, AND IN ACCORDANCE WITH APPLICABLE STANDARDS OF PRACTICE, AS OF THIS DATE, AS STIPULATED BY CLASSIFICATION C SURVEYS.

DRAWN BY: D.B.S. CALC. BY: B.C.J.
DATE: MAY 29, 2018 CHECKED BY: A.D.S.



ANDREW D. SHREAD
PROFESSIONAL LAND SURVEYOR #5087