

ACT OF REVOCATION

UNITED STATES OF AMERICA

OF SERVITUDE

BY ST. CHARLES PARISH

STATE OF LOUISIANA

PARISH OF ST. CHARLES

BE IT KNOWN, that on this 14th day of September, in the year of 2007.

BEFORE ME, the undersigned Notary Public, duly commissioned and qualified in and for the Parish of St. Charles, State of Louisiana, therein residing, and in the presence of the two competent witnesses hereinafter undersigned;

PERSONALLY CAME AND APPEARED:

ST. CHARLES PARISH, a political subdivision of the State of Louisiana, appearing herein through President, Albert D. Laque, which address is P. O. Box 302, Hahnville, Louisiana, 70057, herein duly authorized by the provisions of Ordinance No. 07-9-1, passed and adopted at a meeting of the St. Charles Parish Council held on the 4th day of September, 2007.

That pursuant to the above recited ordinance, the Parish of St. Charles does hereby abandon and revoke the following described servitude:

One (1) 75' by 30' Servitude for Sewer Treatment Plant located on Lot X- 1-A granted unto St. Charles Parish in an Act of Dedication dated August 22, 1984 by Babe's Construction, Inc to St. Charles Parish, recorded in C.O.B. 323, Folio 448, Entry No. 106169, St. Charles Parish, Louisiana. The location of the said servitude being revoked is more fully described on the attached survey by Lucien C. Gassen, dated June 25, 2007, attached hereto and made a part of.

The revocation of the servitude described above is hereby deemed to be in the best interest of St. Charles Parish.

THUS DONE AND SIGNED this 14th day of September, 2007 in the Parish of St. Charles, State of Louisiana in the presence of the undersigned competent witnesses and me. Notary, after a reading of the whole.

WITNESSES:

ST. CHARLES PARISH

Dawn H. Higer
Dawn H. Higer
Bobbi Cullen
Bobbi Cullen

Albert D. Laque
By: ALBERT D. LAQUE
PARISH PRESIDENT

Sworn to and subscribed before me this 14th day of September, 2007.

[Signature]

NOTARY PUBLIC
ROBERT L. RAYMOND, NOTARY
BAR# 11408

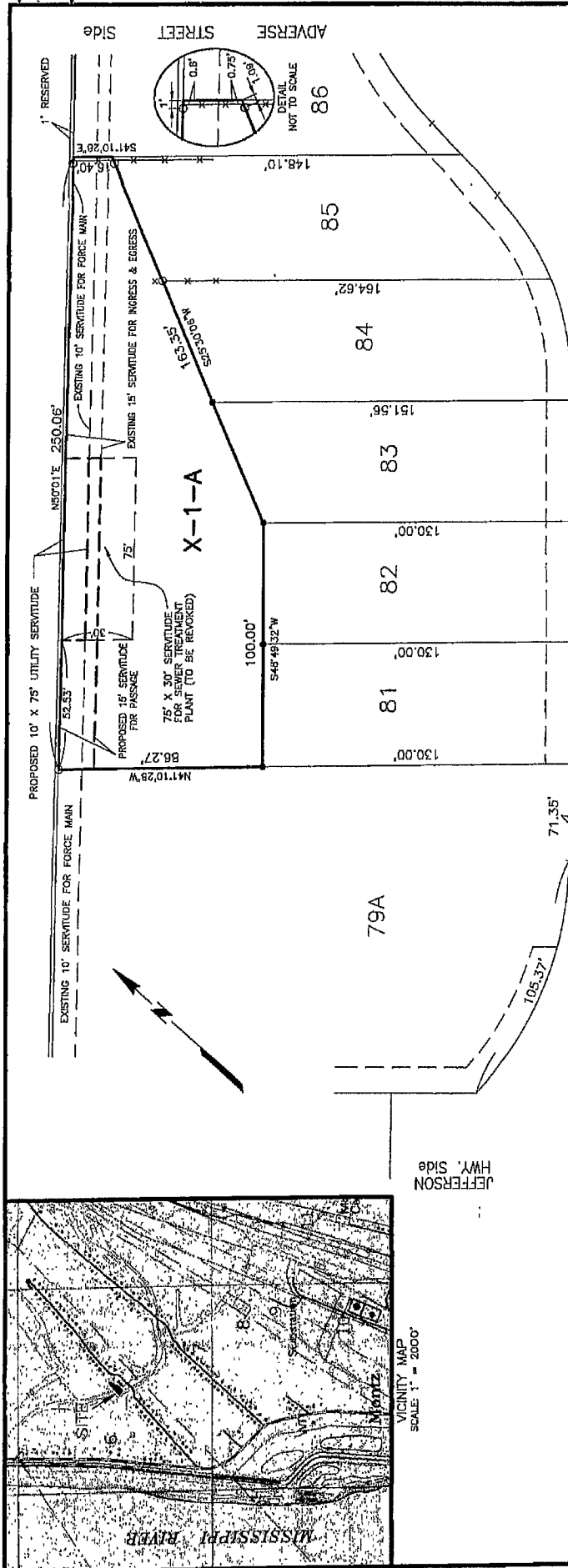

THOROUGHbred AVENUE

EXISTING AND PROPOSED SERVITUDES
 LOT X-1-A
 DIXIELAND SUBDIVISION
 IN SECTION 6, T12S - R7E
 ST. CHARLES PARISH, LOUISIANA
 SCALE: 1" = 50'

I certify that this plat represents an actual ground survey performed under my supervision and is in accordance with the Louisiana standards of practice for a Class C survey.

Lucien C. Gassen, PLS

LUCIEN C. GASSEN, PLS
 Registration No. 353
 LULING, LOUISIANA 70070

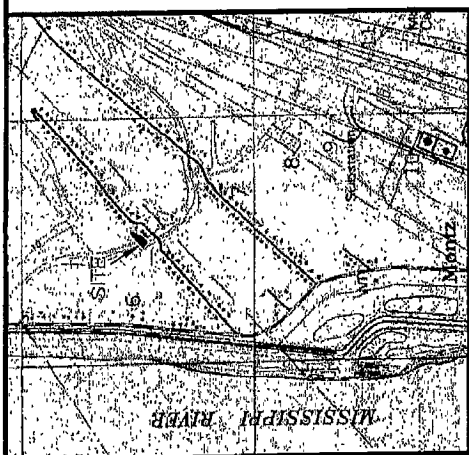

VICINITY MAP
 SCALE: 1" = 2000'

REFERENCE PLAN:
 RESUBDIVISION OF LOTS 79, 80 & PLOT X-1,
 DIXIELAND SUBDIVISION BY LUCIEN C. GASSEN,
 DATED NOVEMBER 26, 1990

The servitudes shown on this survey are limited to those set forth per reference plat and there is no representation that all applicable servitudes are shown hereon. No title search or public record search was made in compiling data for this survey.

This is to certify that I have consulted the Flood Insurance Rate Maps and found that this property is in Zone X.

LEGEND
 ● = IR FOUND
 ○ = IR SET
 -X- FENCE
 BEARINGS ARE BASED ON REFERENCE PLAN

CERTIFIED TO PAUL J. HOGAN