

ST. CHARLES PARISH, LOUISIANA  
SECTION 39, T14S-R20E

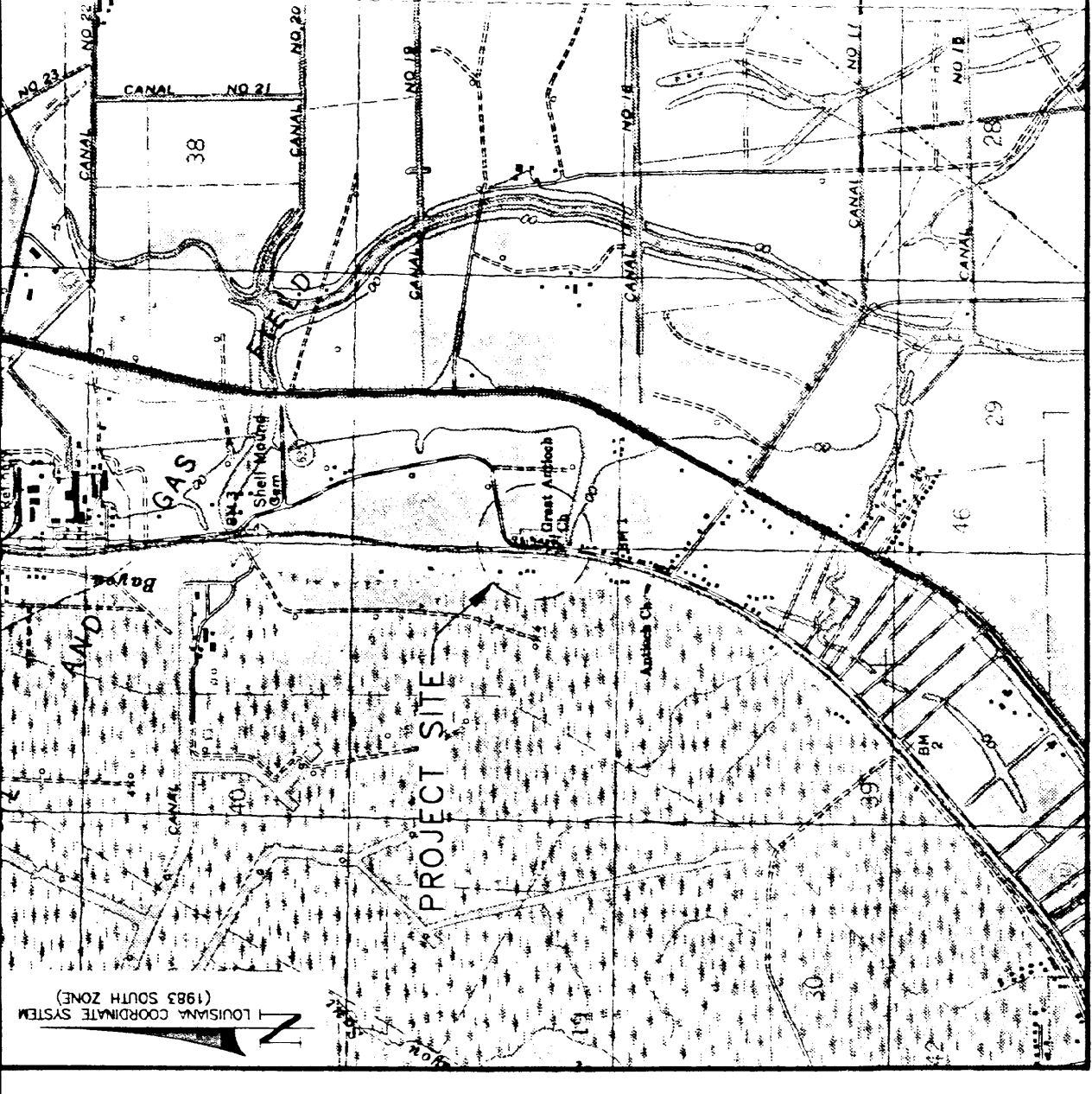

VICINITY MAP  
SCALE: 1"=2000'

DESCRIPTION OF LOTS 91A, 93A, 93B, 95A, 95B, 95C AND 97A:

COMMENCING AT PT. A LOCATED AT THE SOUTHWEST CORNER OF LOT 91A BEING COMMON WITH THE EASTERLY RIGHT-OF-WAY LINE OF LA. ST. HWY. 631 SAID POINT BEING THE P.O.B.;  
THENCE, NORTHERLY ON AND ALONG THE EASTERLY RIGHT-OF-WAY LINE OF LA. ST. HWY. 631 COMMON WITH THE WESTERLY LINES OF LOTS 91A, 93B, 95A, 95B, 95C, 95D, 95E, 95F, 95G, 95H, 95I, 95J, 95K, 95L, 95M, 95N, 95O, 95P, 95Q, 95R, 95S, 95T, 95U, 95V, 95W, 95X, 95Y, 95Z, 95AA, 95AB, 95AC, 95AD, 95AE, 95AF, 95AG, 95AH, 95AI, 95AJ, 95AK, 95AL, 95AM, 95AN, 95AO, 95AP, 95AQ, 95AR, 95AS, 95AT, 95AU, 95AV, 95AW, 95AX, 95AY, 95AZ, 95BA, 95BB, 95BC, 95BD, 95BE, 95BF, 95BG, 95BH, 95BI, 95BJ, 95BK, 95BL, 95BM, 95BN, 95BO, 95BP, 95BQ, 95BR, 95BS, 95BT, 95BU, 95BV, 95BW, 95BX, 95BY, 95BZ, 95CA, 95CB, 95CC, 95CD, 95CE, 95CF, 95CG, 95CH, 95CI, 95CJ, 95CK, 95CL, 95CM, 95CN, 95CO, 95CP, 95CQ, 95CR, 95CS, 95CT, 95CU, 95CV, 95CW, 95CX, 95CY, 95CZ, 95DA, 95DB, 95DC, 95DD, 95DE, 95DF, 95DG, 95DH, 95DI, 95DJ, 95DK, 95DL, 95DM, 95DN, 95DO, 95DP, 95DQ, 95DR, 95DS, 95DT, 95DU, 95DV, 95DW, 95DX, 95DY, 95DZ, 95EA, 95EB, 95EC, 95ED, 95EE, 95EF, 95EG, 95EH, 95EI, 95EJ, 95EK, 95EL, 95EM, 95EN, 95EO, 95EP, 95EQ, 95ER, 95ES, 95ET, 95EU, 95EV, 95EW, 95EX, 95EY, 95EZ, 95FA, 95FB, 95FC, 95FD, 95FE, 95FF, 95FG, 95FH, 95FI, 95FJ, 95FK, 95FL, 95FM, 95FN, 95FO, 95FP, 95FQ, 95FR, 95FS, 95FT, 95FU, 95FV, 95FW, 95FX, 95FY, 95FZ, 95GA, 95GB, 95GC, 95GD, 95GE, 95GF, 95GG, 95GH, 95GI, 95GJ, 95GK, 95GL, 95GM, 95GN, 95GO, 95GP, 95GQ, 95GR, 95GS, 95GT, 95GU, 95GV, 95GW, 95GX, 95GY, 95GZ, 95HA, 95HB, 95HC, 95HD, 95HE, 95HF, 95HG, 95HH, 95HI, 95HJ, 95HK, 95HL, 95HM, 95HN, 95HO, 95HP, 95HQ, 95HR, 95HS, 95HT, 95HU, 95HV, 95HW, 95HX, 95HY, 95HZ, 95IA, 95IB, 95IC, 95ID, 95IE, 95IF, 95IG, 95IH, 95II, 95IJ, 95IK, 95IL, 95IM, 95IN, 95IO, 95IP, 95IQ, 95IR, 95IS, 95IT, 95IU, 95IV, 95IW, 95IX, 95IY, 95IZ, 95JA, 95JB, 95JC, 95JD, 95JE, 95JF, 95JG, 95JH, 95JI, 95JJ, 95JK, 95JL, 95JM, 95JN, 95JO, 95JP, 95JQ, 95JR, 95JS, 95JT, 95JU, 95JV, 95JW, 95JX, 95JY, 95JZ, 95KA, 95KB, 95KC, 95KD, 95KE, 95KF, 95KG, 95KH, 95KI, 95KJ, 95KK, 95KL, 95KM, 95KN, 95KO, 95KP, 95KQ, 95KR, 95KS, 95KT, 95KU, 95KV, 95KW, 95KX, 95KY, 95KZ, 95LA, 95LB, 95LC, 95LD, 95LE, 95LF, 95LG, 95LH, 95LI, 95LJ, 95LK, 95LL, 95LM, 95LN, 95LO, 95LP, 95LQ, 95LR, 95LS, 95LT, 95LU, 95LV, 95LW, 95LX, 95LY, 95LZ, 95MA, 95MB, 95MC, 95MD, 95ME, 95MF, 95MG, 95MH, 95MI, 95MJ, 95MK, 95ML, 95MN, 95MO, 95MP, 95MQ, 95MR, 95MS, 95MT, 95MU, 95MV, 95MW, 95MX, 95MY, 95MZ, 95NA, 95NB, 95NC, 95ND, 95NE, 95NF, 95NG, 95NH, 95NI, 95NJ, 95NK, 95NL, 95NM, 95NO, 95NP, 95NQ, 95NR, 95NS, 95NT, 95NU, 95NV, 95NW, 95NX, 95NY, 95NZ, 95OA, 95OB, 95OC, 95OD, 95OE, 95OF, 95OG, 95OH, 95OI, 95OJ, 95OK, 95OL, 95OM, 95ON, 95OO, 95OP, 95OQ, 95OR, 95OS, 95OT, 95OU, 95OV, 95OW, 95OX, 95OY, 95OZ, 95PA, 95PB, 95PC, 95PD, 95PE, 95PF, 95PG, 95PH, 95PI, 95PJ, 95PK, 95PL, 95PM, 95PN, 95PO, 95PP, 95PQ, 95PR, 95PS, 95PT, 95PU, 95PV, 95PW, 95PX, 95PY, 95PZ, 95QA, 95QB, 95QC, 95QD, 95QE, 95QF, 95QG, 95QH, 95QI, 95QJ, 95QK, 95QL, 95QM, 95QN, 95QO, 95QP, 95QQ, 95QR, 95QS, 95QT, 95QU, 95QV, 95QW, 95QX, 95QY, 95QZ, 95RA, 95RB, 95RC, 95RD, 95RE, 95RF, 95RG, 95RH, 95RI, 95RJ, 95RK, 95RL, 95RM, 95RN, 95RO, 95RP, 95RQ, 95RR, 95RS, 95RT, 95RU, 95RV, 95RW, 95RX, 95RY, 95RZ, 95SA, 95SB, 95SC, 95SD, 95SE, 95SF, 95SG, 95SH, 95SI, 95SJ, 95SK, 95SL, 95SM, 95SN, 95SO, 95SP, 95SQ, 95SR, 95SS, 95ST, 95SU, 95SV, 95SW, 95SX, 95SY, 95SZ, 95TA, 95TB, 95TC, 95TD, 95TE, 95TF, 95TG, 95TH, 95TI, 95TJ, 95TK, 95TL, 95TM, 95TN, 95TO, 95TP, 95TQ, 95TR, 95TS, 95TT, 95TU, 95TV, 95TW, 95TX, 95TY, 95TZ, 95UA, 95UB, 95UC, 95UD, 95UE, 95UF, 95UG, 95UH, 95UI, 95UJ, 95UK, 95UL, 95UM, 95UN, 95UO, 95UP, 95UQ, 95UR, 95US, 95UT, 95UU, 95UV, 95UW, 95UX, 95UY, 95UZ, 95VA, 95VB, 95VC, 95VD, 95VE, 95VF, 95VG, 95VH, 95VI, 95VJ, 95VK, 95VL, 95VM, 95VN, 95VO, 95VP, 95VQ, 95VR, 95VS, 95VT, 95VU, 95VV, 95VW, 95VX, 95VY, 95VZ, 95WA, 95WB, 95WC, 95WD, 95WE, 95WF, 95WG, 95WH, 95WI, 95WJ, 95WK, 95WL, 95WM, 95WN, 95WO, 95WP, 95WQ, 95WR, 95WS, 95WT, 95WU, 95WV, 95WW, 95WX, 95WY, 95WZ, 95XA, 95XB, 95XC, 95XD, 95XE, 95XF, 95XG, 95XH, 95XI, 95XJ, 95XK, 95XL, 95XM, 95XN, 95XO, 95XP, 95XQ, 95XR, 95XS, 95XT, 95XU, 95XV, 95XW, 95XX, 95XY, 95XZ, 95YA, 95YB, 95YC, 95YD, 95YE, 95YF, 95YG, 95YH, 95YI, 95YJ, 95YK, 95YL, 95YM, 95YN, 95YO, 95YP, 95YQ, 95YR, 95YS, 95YT, 95YU, 95YV, 95YW, 95YX, 95YY, 95YZ, 95ZA, 95ZB, 95ZC, 95ZD, 95ZE, 95ZF, 95ZG, 95ZH, 95ZI, 95ZJ, 95ZK, 95ZL, 95ZM, 95ZN, 95ZO, 95ZP, 95ZQ, 95ZR, 95ZS, 95ZT, 95ZU, 95ZV, 95ZW, 95ZX, 95ZY, 95ZZ.

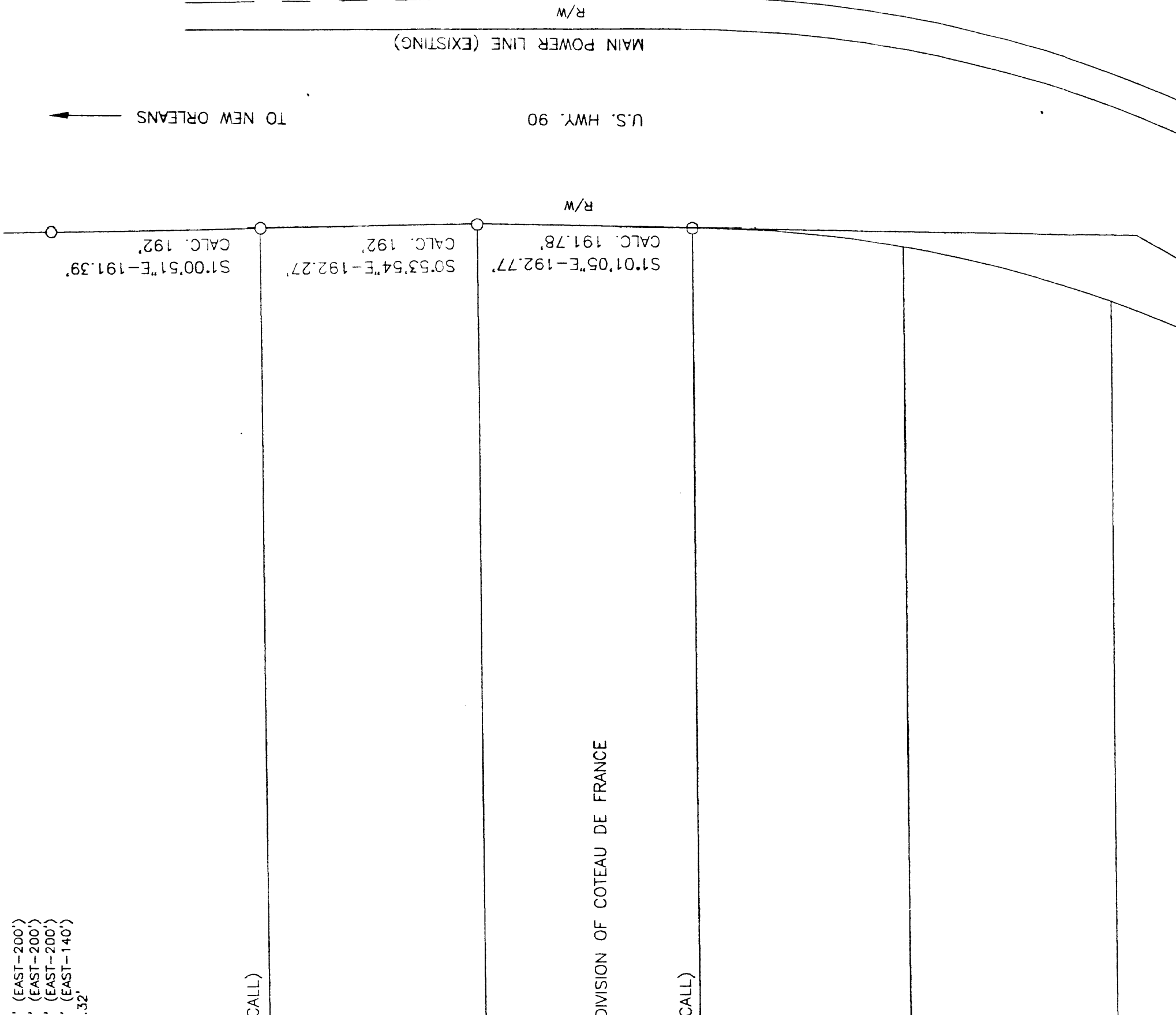

LEASE OWNERS:  
(LOT 91A) CAROLYN SIMMONS 16437 OLD SPANISH TRAIL DES ALLEMANDS, LA. 70030  
(LOT 91B) FLOYD & LINDA HOWARD 16423 OLD SPANISH TRAIL DES ALLEMANDS, LA. 70030  
(LOT 93A) L. J. SIMMONS 16415 OLD SPANISH TRAIL DES ALLEMANDS, LA. 70030  
(LOT 95C) DARLENE SIMMONS 16407 OLD SPANISH TRAIL DES ALLEMANDS, LA. 70030  
(LOT 95B) JAMES SMITH 111 16401 OLD SPANISH TRAIL DES ALLEMANDS, LA. 70030  
(LOT 95A) JAMES SMITH, JR. 16401 OLD SPANISH TRAIL DES ALLEMANDS, LA. 70030  
(LOT 97A) WALLACE SIMMONS P.O. BOX 469 DES ALLEMANDS, LA. 70030

ALL LOTS IN THIS SUBDIVISION ARE OWNED BY  
CHEVRON U.S.A., INC.  
1500 LOUISIANA STREET, HOUSTON, TEXAS 77002

NOTE: LOTS 91, 93, 95 & 97 WILL BE RESUBDIVIDED INTO LOTS 91A, 91B, 93A, 93B, 95A, 95B, 95C, 95D, 95E, 95F, 95G, 95H, 95I, 95J, 95K, 95L, 95M, 95N, 95O, 95P, 95Q, 95R, 95S, 95T, 95U, 95V, 95W, 95X, 95Y, 95Z, 96A, 96B, 96C, 96D, 96E, 96F, 96G, 96H, 96I, 96J, 96K, 96L, 96M, 96N, 96O, 96P, 96Q, 96R, 96S, 96T, 96U, 96V, 96W, 96X, 96Y, 96Z, 97A, 97B.

NOTE: ALL BUILDINGS MEET 5 FOOT SETBACKS OR WILL BE MOVED BY SUBSEQUENT PURCHASERS.

CHAIRMAN, PLANNING & ZONING COMMISSION	DATE
CHAIRMAN, ST. CHARLES PARISH COUNCIL	DATE
PARISH PRESIDENT	DATE

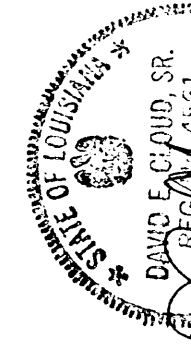

APPROVED: DAVID E. HOBERT, P.E., LOUISIANA REGISTRATION NO. 4561  
SURVEYOR, STATE OF LOUISIANA  
THIS DOCUMENT IS THE PROPERTY OF THE SURVEYOR. IT IS TO BE USED ONLY FOR THE PURPOSES FOR WHICH IT WAS ISSUED. NO PART OF THIS DOCUMENT IS TO BE REPRODUCED OR TRANSMITTED IN ANY FORM OR BY ANY MEANS, ELECTRONIC OR MECHANICAL, INCLUDING PHOTOCOPYING, RECORDING, OR BY ANY INFORMATION STORAGE AND RETRIEVAL SYSTEM, WITHOUT THE WRITTEN PERMISSION OF THE SURVEYOR.

THIS IS TO CERTIFY THAT THIS SURVEY WAS DONE BY ME OR UNDER MY DIRECT SUPERVISION AND CONTROL. THE SURVEY WAS DONE ON THE GROUND AND WAS DONE IN ACCORDANCE WITH THE RULES AND REGULATIONS OF THE BOARD OF REGISTRATION FOR PROFESSIONAL ENGINEERS AND LAND SURVEYORS AND THAT THE ACCURACY, SPECIFICATIONS AND POSITIVE TOLERANCES ARE IN ACCORDANCE WITH THE RULES AND REGULATIONS OF THE BOARD OF REGISTRATION FOR PROFESSIONAL ENGINEERS AND LAND SURVEYORS. THIS SURVEY DOES NOT INCLUDE RESEARCH AND INVESTIGATION OF SERVITUDES.

THE BEARINGS INDICATED HEREON WERE DERIVED FROM A GPS STATIC SURVEY  
ANGLES, BEARINGS AND DISTANCES SHOWN IN PARENTHESIS REPRESENT DATA CALLED OUT FOR IN ITEM 1.

THE FIELD SURVEY WAS CONDUCTED IN JULY THRU DECEMBER 2005 AND JANUARY THRU FEBRUARY 2006.

ALL PROPERTY CORNERS WERE SET WITH 3/4" IRON RODS EXCEPT AS NOTED.

- LEGEND:
- WATER METER
  - POWER POLE
  - EXISTING IRON PIPE
  - GAS METER
  - SEWER MANHOLE
  - FIRE HYDRANT
  - FENCE
  - DRIVEWAY/ROAD
  - SET 3/4" IRON ROD
  - SET NAIL IN CONCRETE DRIVEWAY

LA. ST. HWY. 631 TO BE DEDICATED TO THE STATE OF LOUISIANA

- 1) 28' X 53' MOBILE HOME
- 2) 15' X 76' MOBILE HOME
- 3) 26' X 37' FRAME HOUSE
- 4) 27' X 54' FRAME HOUSE
- 5) 27' X 54' FRAME HOUSE
- 6) 20' X 22' SHED
- 7) 14' X 76' MOBILE HOME
- 8) 17' X 50' FRAME HOUSE
- 9) 17' X 50' FRAME HOUSE
- 10) 14' X 77' MOBILE HOME
- 11) 11' X 38' SHED
- 12) 26' X 40' CARPORT

REFERENCE MAPS:  
1) MAP FOR "THE TEXAS COMPANY SURVEY MAP RANSON SUBDIVISION OF COITEAU DE FRANCE PORTION OF TWP 14S R20E ST. CHARLES PARISH LOUISIANA" DATED JULY 1940.

2) "PLAT SHOWING A 0.17 ACRE TRACT OF LAND BELONGING TO TEXACO EXPLORATION AND PRODUCTION INC. LOCATED IN LOTS 91 AND 95 OF THE RANSON SUBDIVISION OF COITEAU DE FRANCE IN SECTION 39, T14S-R20E ST. CHARLES, LOUISIANA" DATED 2-13-97 BY THE SURVEY/SITE PREP TEAM.

3) "PLAT SHOWING A 0.40 ACRE TRACT OF LAND BELONGING TO TEXACO EXPLORATION AND PRODUCTION INC. LOCATED IN LOT 95 OF THE RANSON SUBDIVISION OF COITEAU DE FRANCE IN SECTION 39, T14S-R20E ST. CHARLES, LOUISIANA" DATED 2-26-97 BY THE SURVEY/SITE PREP TEAM.

4) "PLAT SHOWING A 0.30 ACRE TRACT OF LAND BELONGING TO TEXACO EXPLORATION AND PRODUCTION INC. LOCATED IN LOTS 92 AND 95 OF THE RANSON SUBDIVISION OF COITEAU DE FRANCE IN SECTION 39, T14S-R20E ST. CHARLES, LOUISIANA" DATED 2-26-97 BY THE SURVEY/SITE PREP TEAM.

5) "PLAT SHOWING A 0.37 ACRE TRACT OF LAND BELONGING TO TEXACO EXPLORATION AND PRODUCTION INC. LOCATED IN LOT 93 OF THE RANSON SUBDIVISION OF COITEAU DE FRANCE IN SECTION 39, T14S-R20E ST. CHARLES, LOUISIANA" DATED 2-26-97 BY THE SURVEY/SITE PREP TEAM.

6) "PLAT SHOWING A 0.60 ACRE TRACT OF LAND BELONGING TO TEXACO EXPLORATION AND PRODUCTION INC. LOCATED IN LOTS 91 AND 93 OF THE RANSON SUBDIVISION OF COITEAU DE FRANCE IN SECTION 39, T14S-R20E ST. CHARLES, LOUISIANA" DATED 2-26-97 BY THE SURVEY/SITE PREP TEAM.

7) "PLAT SHOWING A 0.59 ACRE TRACT OF LAND BELONGING TO TEXACO EXPLORATION AND PRODUCTION INC. LOCATED IN LOT 91 OF THE RANSON SUBDIVISION OF COITEAU DE FRANCE IN SECTION 39, T14S-R20E ST. CHARLES, LOUISIANA" DATED 2-26-97 BY THE SURVEY/SITE PREP TEAM.

8) "SURVEY OF A 0.378 ACRE TRACT LOCATED IN LOTS 95 & 97 OF THE COITEAU DE FRANCE, OR RANSON TRACT IN SECTION 39, TOWNSHIP 14 SOUTH, RANGE 20 EAST, NEAR DES ALLEMANDS, ST. CHARLES PARISH, LA." DATED 3-2-99 BY R.P. BERNARD.

J. B. GREEN NORTH SUBDIVISION  
RESUBDIVISION OF LOTS 91, 93, 95 AND 97 INTO LOTS  
91A, 91B, 93A, 93B, 93C, 95A, 95B, 95C, 95D, 95E, 97A & 97B  
OF THE RANSON SUBDIVISION OF COITEAU DE FRANCE,  
SECTION 39, T14S-R20E, DES ALLEMANDS,  
ST. CHARLES PARISH, LOUISIANA

DRAWN BY: DAB  
CHECKED BY: DEC  
UPDATED BY: DAB  
DATE: 2-13-06  
JOB NO: 8351

SCALE: 1"=100'  
DATE: 2-13-06  
JOB NO: 8351

9351top000300

STUBBINS  
Morris P. Hobert, Inc.  
SURVEYING • ENGINEERING • LAND MANAGEMENT SERVICES • FIELD SERVICES • CAD  
P.O. BOX 109, 700 SOUTH WALKER, HOUMA, LOUISIANA 70301 (800) 979-7420  
FAX: (909) 979-7420  
WWW.STUBBINS.COM