

GARDEN MAUSOLEUM ADDITION JEFFERSON MEMORIAL GARDENS

ST. ROSE, LOUISIANA

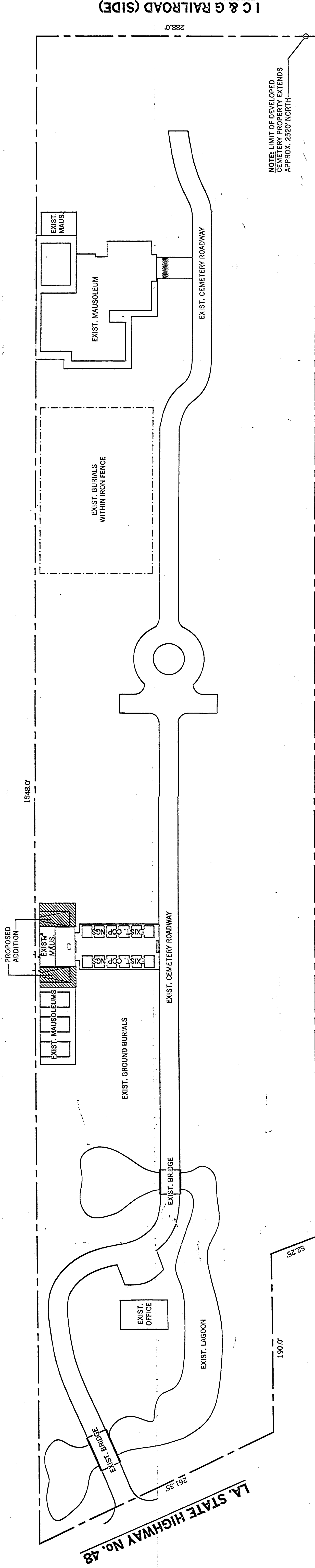

NOTE:
SURVEY INFORMATION TAKEN FROM SURVEY PREPARED & CERTIFIED BY WILTON J. DUFRENE REG. NO. 327 DATED: 12-17-86

SITE DESCRIPTION
A PORTION OF THE WEST HALF OF LOT A LOCATED IN SECTION 43, T12S, R9E, AND SECTIONS 38 & 39, T13S, R93, SOUTHEAST DISTRICT OF LOUISIANA EAST OF THE MISSISSIPPI RIVER, THE LASSEIGNE SUBDIVISION PLAT 100, 101 & 102, ST. CHARLES PARISH, LOUISIANA

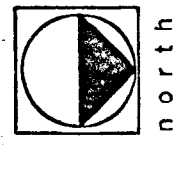

SITE / LOCATION PLAN
SCALE 1" = 50.0'

GENERAL NOTES

1. ALL NATURAL STONE TO BE USED SHALL CONFORM TO THE AMERICAN MARBLE INSTITUTE'S RECOMMENDATIONS FOR CUTTING, PATCHING, FILLING, POLISHING AND THE ADDITION OF LINERS AND OTHER FORMS OF REINFORCING. IF NEEDED SUCH WORK SHALL BE DONE TO CONFORM TO THE STONE'S GENERAL CHARACTER AND FINISH. STONES SHALL BE SOUND, WITHOUT CRACKS AND FREE FROM DEFECTS WHICH MIGHT IMPAIR ITS STRENGTH OR DURABILITY.
2. ALL SHUTTER HARDWARE SHALL BE MANUF. BY SINNER BROS. INC. STANDARD HARDWARE SHALL CONSIST OF #2 MARBLE FASTENER USING PLATE #2 ADAPTED FOR USE W/ NARROW STYLE ANCHOR & SLIDE "E". THE ROSETTES SHALL BE THE FLORAL DESIGN SECURED W/ THEFT PROOF BRONZE SCREW.
3. ROOFING MATERIAL TO BE NEOPRENE / HIPALON WATERPROOFING SYSTEM BY GUSON, HOUMA, LA. 70301. ALL ROOFING SHALL BE INSTALLED PER MANUF. SPECS. (216-425-3225) OR EQUAL. PREPARATION & INSTALLATION AS PER MANUF. SPECS.

INDEX

1	SITE PLAN, GENERAL NOTES
2	FOUNDATION PLAN
3	FLOOR PLAN, PLAN DETAILS
4	BUILDING SECTIONS, ROOF PLAN & STANDARD DETAILS
5	SECTION DETAILS
6	BUILDING ELEVATIONS
7	STRUCTURAL STANDARD SHEET

These plans and specifications have been prepared by me or under my personal supervision and, to the best of my knowledge and belief, they comply with all city requirements, and are correct, complete, and conforming to the laws, ordinances, and regulations of the City of Gretna, Louisiana.

Robert E. Tucker Jr.
Professional Engineer
No. 1714
State of Louisiana
Gretna, Louisiana 70054

**MAUSOLEUM ADDITION
JEFFERSON MEMORIAL GARDENS
ST. ROSE, LOUISIANA**

DEVELOPED BY
WESTLAWN INC.

1601 BELLE CHASE HWY. SUITE 100 GRETNA, LA. 70054

ROBERT E. TUCKER JR. A.I.A.
ARCHITECT
1900 CONCORD AVE. METAIRIE, LA. 70003 (504) 455-0436

DATE: 7-16-07
REVISIONS:

SHEET No. **1**
OF

GARDEN MAUSOLEUM ADDITION JEFFERSON MEMORIAL GARDENS

ST. ROSE, LOUISIANA

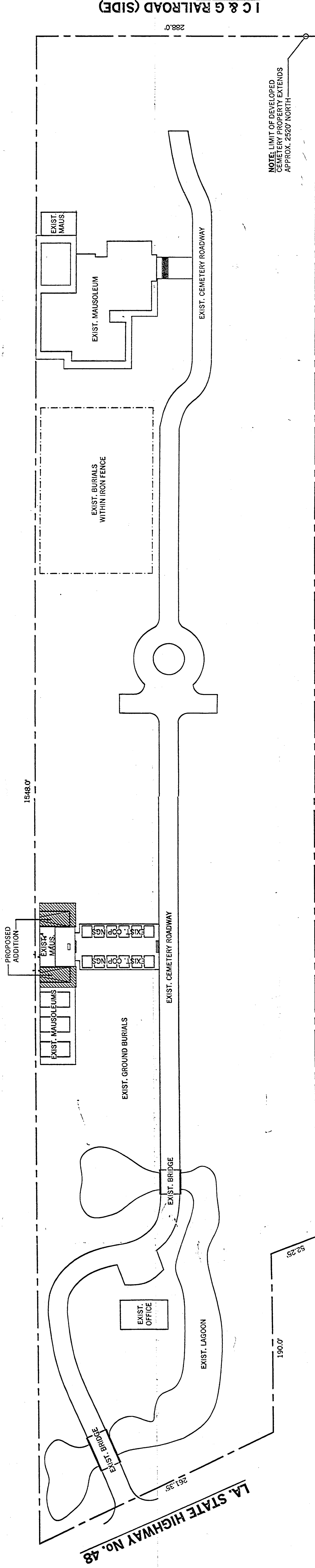

SITE / LOCATION PLAN
1" = 50.0'

SITE DESCRIPTION
A PORTION OF THE WEST HALF OF LOT A LOCATED IN SECTION 43, T12S, R9E, AND SECTIONS 38 & 39, T13S, R93, SOUTHEAST DISTRICT OF LOUISIANA EAST OF THE MISSISSIPPI RIVER, THE LASSIGNE SUBDIVISION PLATS 10, 11, 12, 13, 14, 15, 16, 17, 18, 19, 20, 21, 22, 23, 24, 25, 26, 27, 28, 29, 30, 31, 32, 33, 34, 35, 36, 37, 38, 39, 40, 41, 42, 43, 44, 45, 46, 47, 48, 49, 50, 51, 52, 53, 54, 55, 56, 57, 58, 59, 60, 61, 62, 63, 64, 65, 66, 67, 68, 69, 70, 71, 72, 73, 74, 75, 76, 77, 78, 79, 80, 81, 82, 83, 84, 85, 86, 87, 88, 89, 90, 91, 92, 93, 94, 95, 96, 97, 98, 99, 100, 101, 102, 103, 104, 105, 106, 107, 108, 109, 110, 111, 112, 113, 114, 115, 116, 117, 118, 119, 120, 121, 122, 123, 124, 125, 126, 127, 128, 129, 130, 131, 132, 133, 134, 135, 136, 137, 138, 139, 140, 141, 142, 143, 144, 145, 146, 147, 148, 149, 150, 151, 152, 153, 154, 155, 156, 157, 158, 159, 160, 161, 162, 163, 164, 165, 166, 167, 168, 169, 170, 171, 172, 173, 174, 175, 176, 177, 178, 179, 180, 181, 182, 183, 184, 185, 186, 187, 188, 189, 190, 191, 192, 193, 194, 195, 196, 197, 198, 199, 200, 201, 202, 203, 204, 205, 206, 207, 208, 209, 210, 211, 212, 213, 214, 215, 216, 217, 218, 219, 220, 221, 222, 223, 224, 225, 226, 227, 228, 229, 230, 231, 232, 233, 234, 235, 236, 237, 238, 239, 240, 241, 242, 243, 244, 245, 246, 247, 248, 249, 250, 251, 252, 253, 254, 255, 256, 257, 258, 259, 260, 261, 262, 263, 264, 265, 266, 267, 268, 269, 270, 271, 272, 273, 274, 275, 276, 277, 278, 279, 280, 281, 282, 283, 284, 285, 286, 287, 288, 289, 290, 291, 292, 293, 294, 295, 296, 297, 298, 299, 300, 301, 302, 303, 304, 305, 306, 307, 308, 309, 310, 311, 312, 313, 314, 315, 316, 317, 318, 319, 320, 321, 322, 323, 324, 325, 326, 327, 328, 329, 330, 331, 332, 333, 334, 335, 336, 337, 338, 339, 340, 341, 342, 343, 344, 345, 346, 347, 348, 349, 350, 351, 352, 353, 354, 355, 356, 357, 358, 359, 360, 361, 362, 363, 364, 365, 366, 367, 368, 369, 370, 371, 372, 373, 374, 375, 376, 377, 378, 379, 380, 381, 382, 383, 384, 385, 386, 387, 388, 389, 390, 391, 392, 393, 394, 395, 396, 397, 398, 399, 400, 401, 402, 403, 404, 405, 406, 407, 408, 409, 410, 411, 412, 413, 414, 415, 416, 417, 418, 419, 420, 421, 422, 423, 424, 425, 426, 427, 428, 429, 430, 431, 432, 433, 434, 435, 436, 437, 438, 439, 440, 441, 442, 443, 444, 445, 446, 447, 448, 449, 450, 451, 452, 453, 454, 455, 456, 457, 458, 459, 460, 461, 462, 463, 464, 465, 466, 467, 468, 469, 470, 471, 472, 473, 474, 475, 476, 477, 478, 479, 480, 481, 482, 483, 484, 485, 486, 487, 488, 489, 490, 491, 492, 493, 494, 495, 496, 497, 498, 499, 500, 501, 502, 503, 504, 505, 506, 507, 508, 509, 510, 511, 512, 513, 514, 515, 516, 517, 518, 519, 520, 521, 522, 523, 524, 525, 526, 527, 528, 529, 530, 531, 532, 533, 534, 535, 536, 537, 538, 539, 540, 541, 542, 543, 544, 545, 546, 547, 548, 549, 550, 551, 552, 553, 554, 555, 556, 557, 558, 559, 560, 561, 562, 563, 564, 565, 566, 567, 568, 569, 570, 571, 572, 573, 574, 575, 576, 577, 578, 579, 580, 581, 582, 583, 584, 585, 586, 587, 588, 589, 590, 591, 592, 593, 594, 595, 596, 597, 598, 599, 600, 601, 602, 603, 604, 605, 606, 607, 608, 609, 610, 611, 612, 613, 614, 615, 616, 617, 618, 619, 620, 621, 622, 623, 624, 625, 626, 627, 628, 629, 630, 631, 632, 633, 634, 635, 636, 637, 638, 639, 640, 641, 642, 643, 644, 645, 646, 647, 648, 649, 650, 651, 652, 653, 654, 655, 656, 657, 658, 659, 660, 661, 662, 663, 664, 665, 666, 667, 668, 669, 670, 671, 672, 673, 674, 675, 676, 677, 678, 679, 680, 681, 682, 683, 684, 685, 686, 687, 688, 689, 690, 691, 692, 693, 694, 695, 696, 697, 698, 699, 700, 701, 702, 703, 704, 705, 706, 707, 708, 709, 710, 711, 712, 713, 714, 715, 716, 717, 718, 719, 720, 721, 722, 723, 724, 725, 726, 727, 728, 729, 730, 731, 732, 733, 734, 735, 736, 737, 738, 739, 740, 741, 742, 743, 744, 745, 746, 747, 748, 749, 750, 751, 752, 753, 754, 755, 756, 757, 758, 759, 760, 761, 762, 763, 764, 765, 766, 767, 768, 769, 770, 771, 772, 773, 774, 775, 776, 777, 778, 779, 780, 781, 782, 783, 784, 785, 786, 787, 788, 789, 790, 791, 792, 793, 794, 795, 796, 797, 798, 799, 800, 801, 802, 803, 804, 805, 806, 807, 808, 809, 810, 811, 812, 813, 814, 815, 816, 817, 818, 819, 820, 821, 822, 823, 824, 825, 826, 827, 828, 829, 830, 831, 832, 833, 834, 835, 836, 837, 838, 839, 840, 841, 842, 843, 844, 845, 846, 847, 848, 849, 850, 851, 852, 853, 854, 855, 856, 857, 858, 859, 860, 861, 862, 863, 864, 865, 866, 867, 868, 869, 870, 871, 872, 873, 874, 875, 876, 877, 878, 879, 880, 881, 882, 883, 884, 885, 886, 887, 888, 889, 890, 891, 892, 893, 894, 895, 896, 897, 898, 899, 900, 901, 902, 903, 904, 905, 906, 907, 908, 909, 910, 911, 912, 913, 914, 915, 916, 917, 918, 919, 920, 921, 922, 923, 924, 925, 926, 927, 928, 929, 930, 931, 932, 933, 934, 935, 936, 937, 938, 939, 940, 941, 942, 943, 944, 945, 946, 947, 948, 949, 950, 951, 952, 953, 954, 955, 956, 957, 958, 959, 960, 961, 962, 963, 964, 965, 966, 967, 968, 969, 970, 971, 972, 973, 974, 975, 976, 977, 978, 979, 980, 981, 982, 983, 984, 985, 986, 987, 988, 989, 990, 991, 992, 993, 994, 995, 996, 997, 998, 999, 1000.

NOTE:
SURVEY INFORMATION TAKEN FROM SURVEY PREPARED & CERTIFIED BY WILTON J. DUFRENE REG. NO. 327 DATED: 12-17-86

NOTE:
LIMIT OF DEVELOPED CEMETERY PROPERTY EXTENDS APPROX. 2520' NORTH

GENERAL NOTES

1. ALL NATURAL STONE TO BE USED SHALL CONFORM TO THE AMERICAN MARBLE INSTITUTES RECOMMENDATIONS FOR CUTTING, PATCHING, FILLING, POLISHING AND THE ADDITION OF LINERS AND OTHER FORMS OF REINFORCING. IF NEEDED SUCH WORK SHALL BE DONE TO CONFORM TO THE STONE'S GENERAL CHARACTER AND FINISH. STONE SHALL BE SOUND, WITHOUT CRACKS AND FREE FROM DEFECTS WHICH MIGHT IMPAIR ITS STRENGTH OR DURABILITY.
2. ALL SHUTTER HARDWARE SHALL BE MANUF. BY SINNER BROS. INC. STANDARD HARDWARE SHALL CONSIST OF #2 MARBLE FASTENER USING PLATE #2 ADAPTED FOR USE W/ NARROW STYLE ANCHOR & SLIDE "E". THE ROSETTES SHALL BE THE FLORAL DESIGN SECURED W/ THEFT PROOF BRONZE SCREW.
3. ROOFING MATERIAL TO BE NEOPRENE / HIPALON WATERPROOFING SYSTEM BY GUSON. HANGERS TO BE 1" X 1" X 1/2" GALVANIZED STEEL. FLASHING TO BE GUSON (216-425-3225) OR EQUAL. PREPARATION & INSTALLATION AS PER MANUF. SPECS.

INDEX

1	SITE PLAN, GENERAL NOTES
2	FOUNDATION PLAN
3	FLOOR PLAN, PLAN DETAILS
4	BUILDING SECTIONS, ROOF PLAN & STANDARD DETAILS
5	SECTION DETAILS
6	BUILDING ELEVATIONS
7	STRUCTURAL STANDARD SHEET

Read plans and specifications have been prepared by me or under my personal supervision and, to the best of my knowledge and belief, they comply with all city requirements, and are a true and correct copy of the original drawings and specifications as approved by me.

Robert E. Tucker Jr.
Professional Engineer
No. 1714
State of Louisiana
St. Rose, Louisiana 70084

**MAUSOLEUM ADDITION
JEFFERSON MEMORIAL GARDENS
ST. ROSE, LOUISIANA**

DEVELOPED BY
WESTLAWN INC.

1601 BELLE CHASE HWY. SUITE 100 GRETNA, LA. 70054

ROBERT E. TUCKER JR. A.I.A.
ARCHITECT
1900 CONCORD AVE. METAIRIE, LA. 70003 (504) 455-0436
DATE: 7-16-07
REVISIONS: