

PARCEL D

PARCEL C

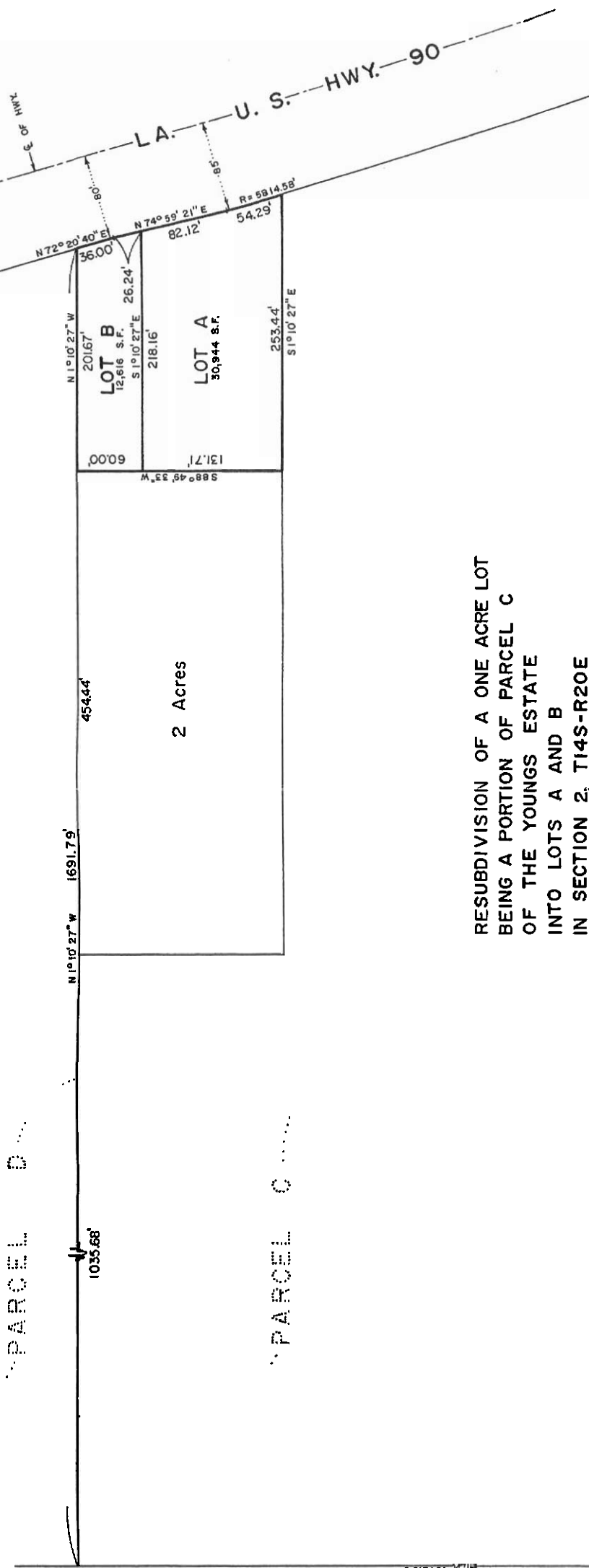

2 Acres

45444'

N 1° 10' 27" W

N 72° 20' 40" E

201.67'

36.00'

S 1° 10' 27" E

26.24'

12,616 S.F.

82.12'

218.16'

54.29'

30,944 S.F.

R=5814.58'

131.71'

85°

S 88° 49' 33" W

253.44'

60.00'

S 1° 10' 27" E

RESUBDIVISION OF A ONE ACRE LOT
 BEING A PORTION OF PARCEL C
 OF THE YOUNGS ESTATE
 INTO LOTS A AND B
 IN SECTION 2, T14S-R20E
 ST. CHARLES PARISH, LOUISIANA
 SCALE: 1" = 100'
 JUNE 22, 1987

S. E. CORNER OF THE
 N. E. QUARTER OF SEC. 2

GRATE
 BAR

LUCIEN C. GASSEN
 Land Surveyor
 1025 Gassen Street
 LULING, LOUISIANA 70070