

HACKBERRY LANE Side

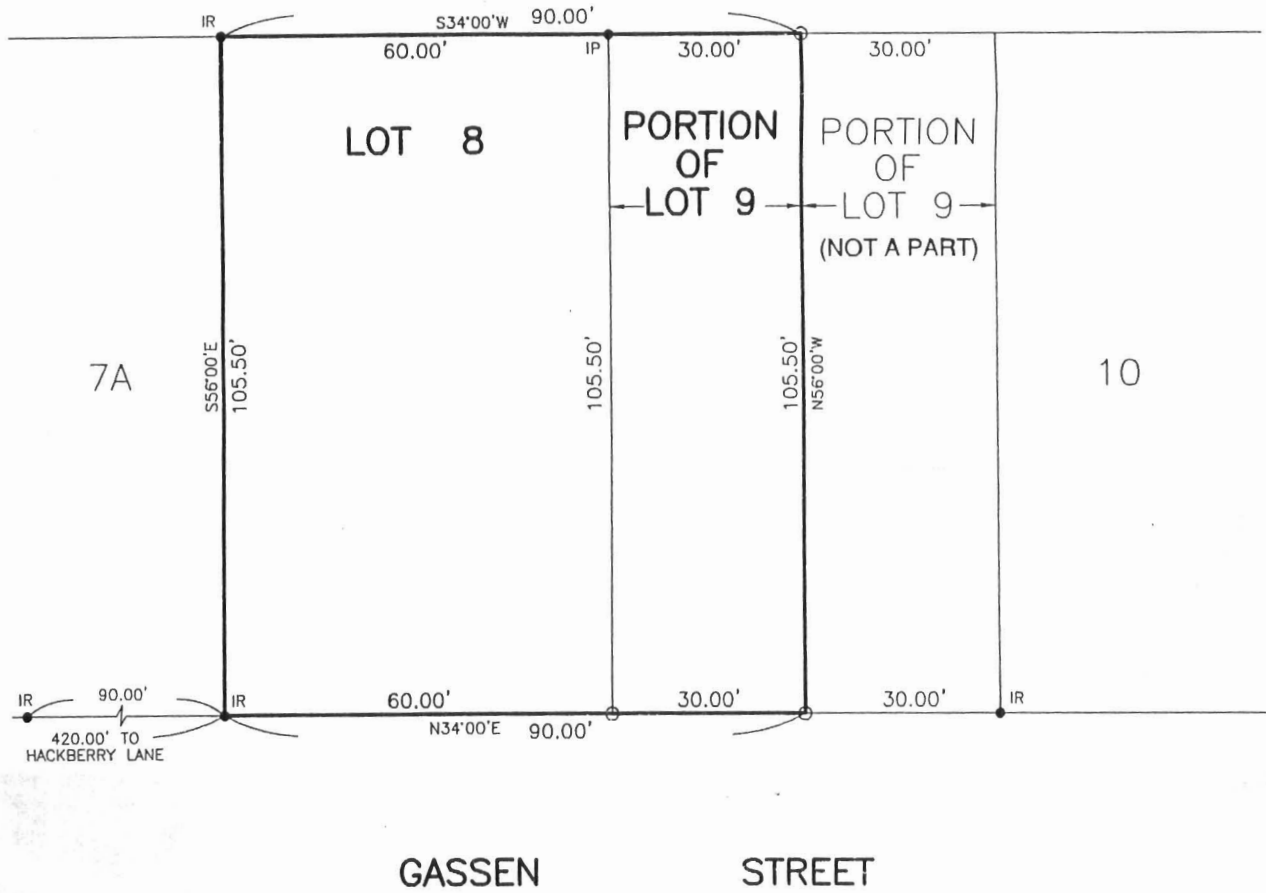

SURVEY OF LOT 8 AND THE  
 ADJOINING HALF OF LOT 9, BLOCK 6  
 ADDENDUM NUMBER TWO TO  
 GASSEN SUBDIVISION  
 IN SECTIONS 9 & 10, T13S - R21E  
 ST. CHARLES PARISH, LOUISIANA  
 SCALE: 1" = 30'                      FEBRUARY 10, 2006

LEGEND  
 ● = IR FOUND  
 ○ = IR SET  
 BEARINGS ARE BASED  
 ON SUBDIVISION PLAN

CERTIFIED TO ARTHUR E. GASSEN, JR.

REFERENCE PLAN:  
 ADDENDUM NUMBER TWO TO THE "GASSEN  
 SUBDIVISION" BY E. M. COLLIER, DATED  
 SEPT. 26, 1967, REVISED MAR. 23, 1968

The subdivision plat shows no servitudes  
 and no information regarding servitudes  
 was furnished by the owner or his agent.  
 No further research regarding servitudes  
 was performed for this survey.

This is to certify that I have consulted  
 the Flood Insurance Rate Maps and found  
 that this property is in Zone X.

I certify that this plat represents an actual  
 ground survey performed under my supervision  
 and is in accordance with the Louisiana  
 standards of practice for a Class C survey.

LUCIEN C. GASSEN, PLS  
 Registration No. 353  
 LULING, LOUISIANA 70070