

This is to certify that I have consulted the Federal Insurance Administration Flood Hazard Boundary Maps and found that the surveyed property as shown hereon is not in a special flood hazard area. The property lies in a Zone X as per sheet 0125 of said maps, having an effective date of June 16, 1992.

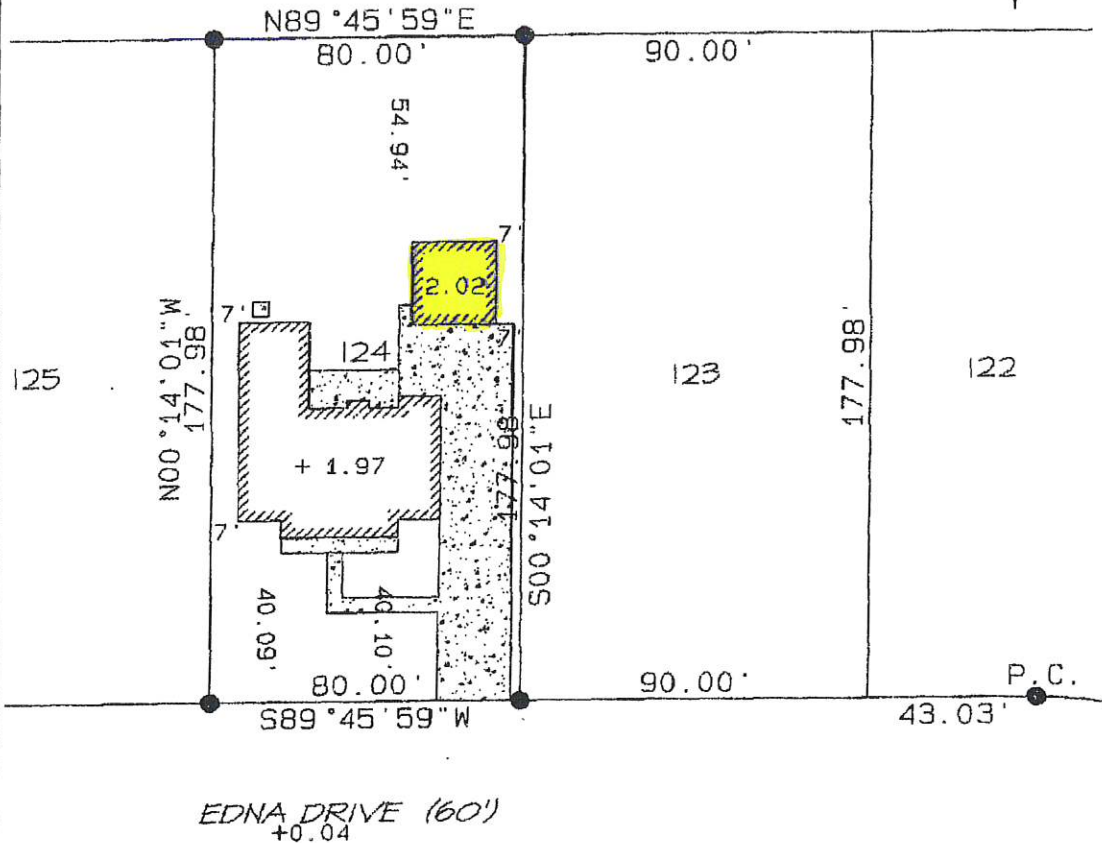

SURVEY OF LOT 124, SHAMROCK PARK PHASE II SUBDIVISION LOCATED IN SECTION 3, T15S R20E & SECTION 34 T14S R20E NEAR PARADIS, ST. CHARLES PARISH LA.

SURVEYED IN ACCORDANCE WITH THE LOUISIANA MINIMUM STANDARDS FOR PROPERTY BOUNDARY SURVEYS FOR A CLASS "C" SURVEY, AND UNDER MY DIRECT SUPERVISION AND CONTROL

Forms located 5/17/2004  
Slab spotted 5/25/04

BASIS OF BEARINGS SUBDIVISION PLAT

Final improvements located 10/19/04

FILE #	124
SCALE:	1" = 40'
DATE:	4/29/2004

○ Denotes IP Found  
● Denotes IR Found



*Michael D. Bernard*  
SURVEYOR

MICHAEL D. BERNARD  
LA. REG. #4761  
29 E. Levert, Luling, La.  
985-331-9031