

This is to certify that I have consulted the Federal Insurance Administration Flood Hazard Boundary Maps and found that the surveyed property as shown hereon is not in a special flood hazard area. The property lies in a Zone X as per sheet 150 of said maps, having an effective date of June 16, 1992.

APPROVALS:

CHAIRMAN, PLANNING AND ZONING COMMISSION

DATE

ST. CHARLES PARISH PRESIDENT

DATE

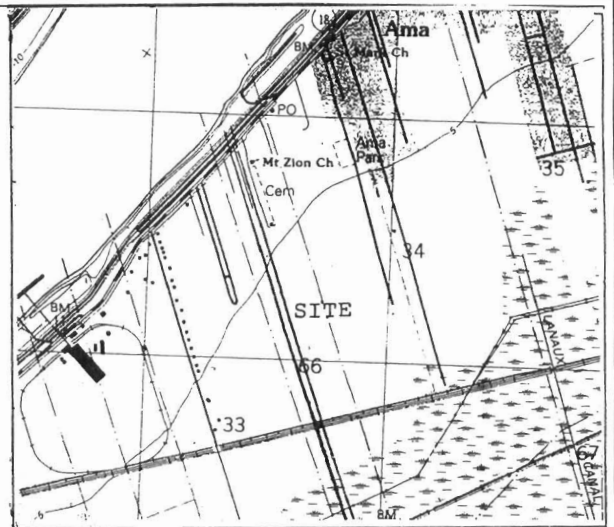

VICINITY MAP
SCALE: 1" = 2000'

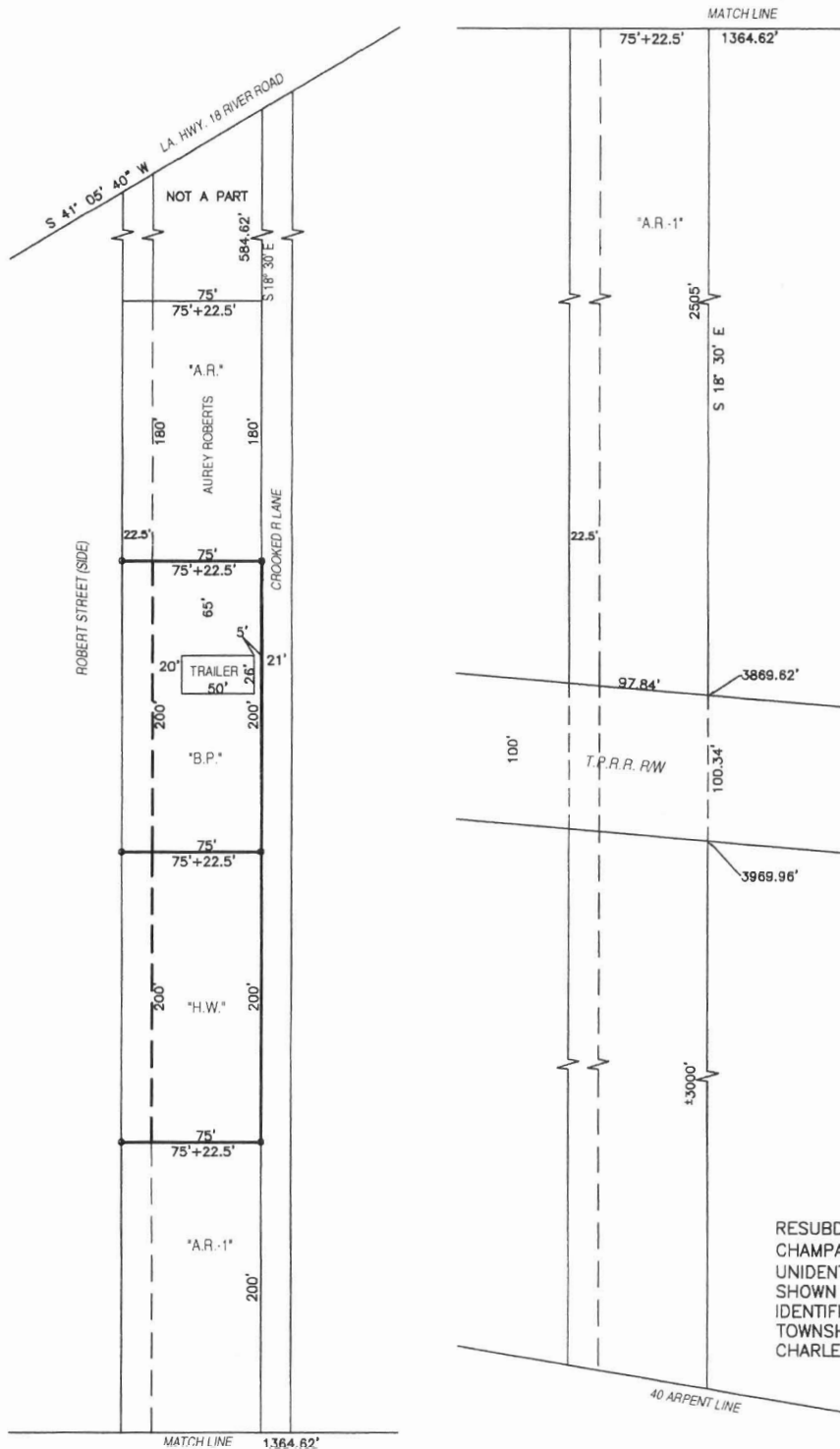

RESUBDIVISION OF A PORTION OF THE "NINA CHAMPAGNE TRACT" UN-NUMBERED AND UNIDENTIFIED PORTION OF A 22.5' STRIP AND LOTS SHOWN AS A.R., B.P., H.W., AND A.R.-1 FOR IDENTIFICATION PURPOSES LOCATED IN SECTION 66 TOWNSHIP 13 SOUTH, RANGE 21 EAST AT AMA, ST. CHARLES PARISH, LA.

THIS SURVEY WAS PERFORMED BY MYSELF OR UNDER MY DIRECT SUPERVISION AND CONTROL.

FILE #	06S006-4-A
SCALE:	1"=100'
DATE:	5/25/06

SURVEYED IN ACCORDANCE WITH THE LOUISIANA "MINIMUM STANDARDS FOR PROPERTY BOUNDARY SURVEYS" FOR A CLASS "C" SURVEY.

R.P. Bernard
SURVEYOR
R.P. BERNARD, PLS
LA. REG. #226
P.O. BOX 402, BOUTTE