

This is to certify that I have consulted the Federal Insurance Administration Flood Hazard Boundary Maps and found that the surveyed property as shown hereon is not in a special flood hazard area. The property lies in a Zone X as per sheet 125 of said maps, having an effective date of June 16, 1992.

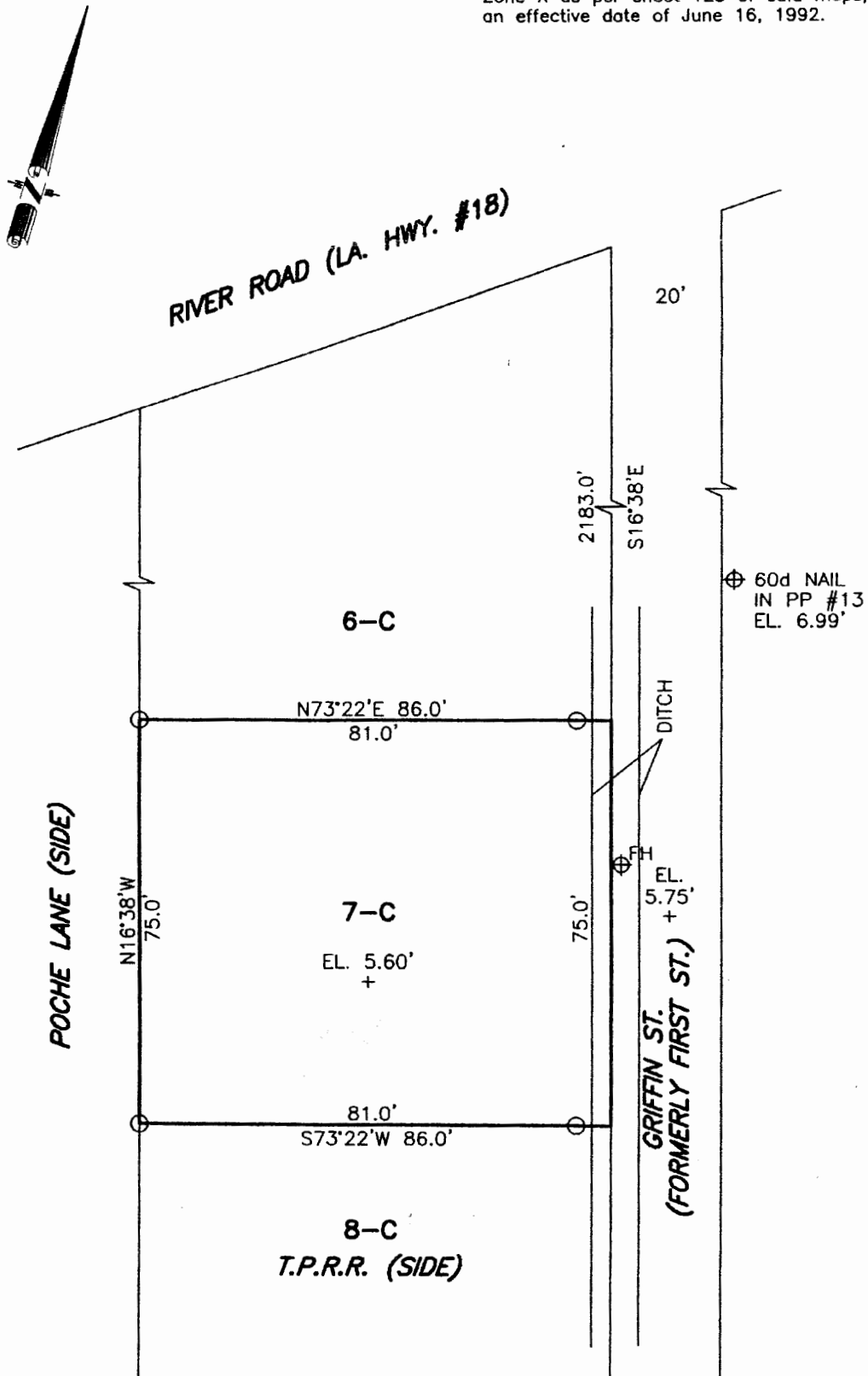

NOTE: THE FRONT CORNERS WERE SET ON A 5' INSET DUE TO THE PROPERTY LINE FALLING IN THE DITCH

SURVEY OF LOT 7-C OF LEONA HEIGHTS SUBDIVISION, WHICH IS A SUBDIVISION OF SECTION 35, TOWNSHIP 13 SOUTH, RANGE 21 EAST, AT AMA, ST. CHARLES PARISH, LA

*R.P. Bernard*  
SURVEYOR

SURVEYED IN ACCORDANCE WITH THE LOUISIANA "MINIMUM STANDARDS FOR PROPERTY BOUNDARY SURVEYS" FOR A CLASS "C" SURVEY.

THIS SURVEY WAS PERFORMED BY MYSELF OR UNDER MY DIRECT SUPERVISION AND CONTROL.

R.P. BERNARD, FLS  
LA. REG. #226  
P.O. BOX 402, BOUTTE, LA

FILE #	07K023
SCALE:	1" = 30'
DATE:	3/21/07