

This is to certify that I have consulted the Federal Insurance Administration Flood Hazard Boundary Maps and found that the surveyed property as shown hereon is in a special flood hazard area. The property lies in an AE zone as per sheet 175 of said maps, having an effective date of June 16, 1992. The base flood elevation of this zone is +4.00' NGVD  
Advisory BFE +5.00'

Recorded in the Clerk of Court's Office, St. Charles Parish, on the \_\_\_\_\_ day of \_\_\_\_\_ 19\_\_\_\_ In Conveyance Book \_\_\_\_\_ Folio \_\_\_\_\_  
Entry No. \_\_\_\_\_

APPROVALS:

CHAIRMAN, PLANNING & ZONING COMMISSION \_\_\_\_\_ DATE \_\_\_\_\_  
CHAIRMAN, ST. CHARLES PARISH COUNCIL \_\_\_\_\_ DATE \_\_\_\_\_  
ST. CHARLES PARISH PRESIDENT \_\_\_\_\_ DATE \_\_\_\_\_

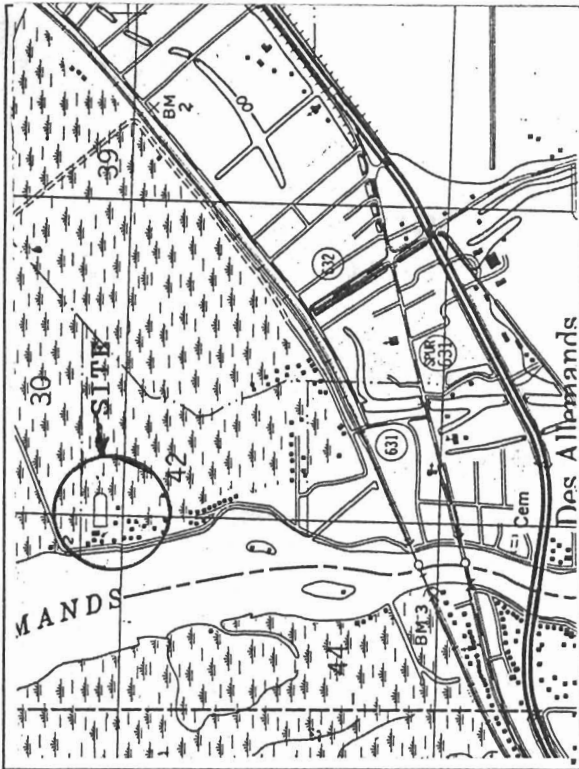

VICINITY MAP  
SCALE: 1" = 2000'

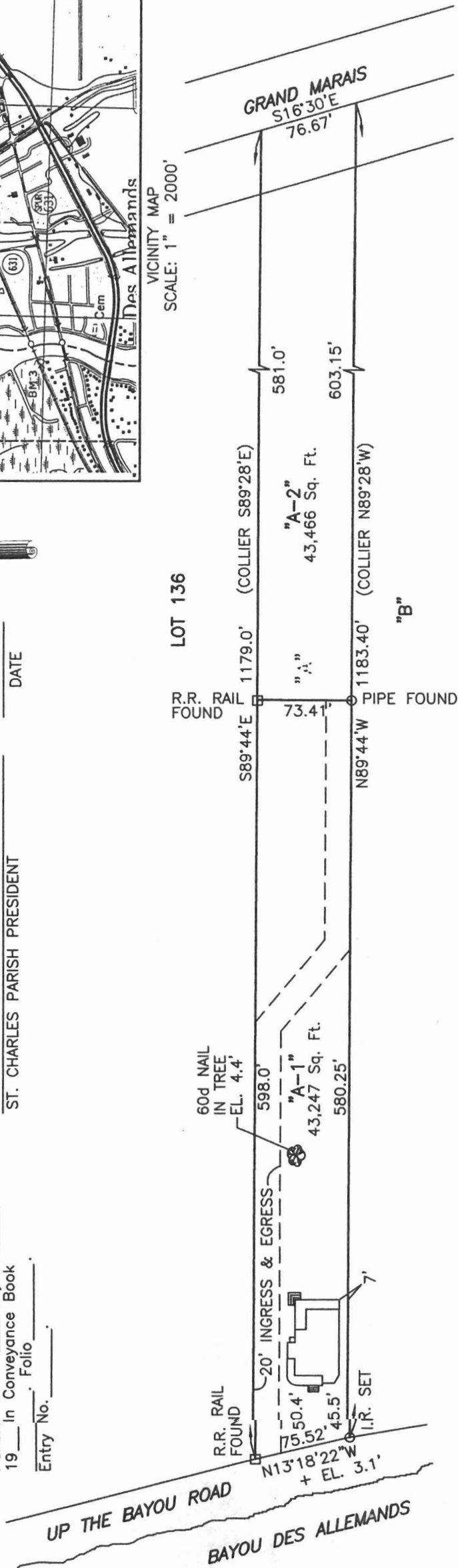

SURVEY & RESUBDIVISION OF LOT "A" OF A SUBDIVISION OF LOT 137 OF THE COTEAU de FRANCE OR RANSON TRACT AS PER PLAN OF E.M. COLLIER, PLS DATED AUGUST 20, 1965 INTO LOTS "A-1" & "A-2" LOCATED IN SECTION 42, TOWNSHIP 14 SOUTH, RANGE 20 EAST AT DES ALLEMANDS, ST. CHARLES PARISH, LA.

SURVEYED IN ACCORDANCE WITH THE LOUISIANA "MINIMUM STANDARDS FOR PROPERTY BOUNDARY SURVEYS" FOR A CLASS "C" SURVEY.

R.P. BERNARD, PLS  
LA. REG. #226  
P.O. BOX 402, BOULTE

*R.P. Bernard*  
SURVEYOR

Date:	12/20/07
Scale:	1" = 100'
File#:	03K046

THIS SURVEY WAS PERFORMED BY MYSELF OR UNDER MY DIRECT SUPERVISION AND CONTROL.