

SOUTHEASTERN LAND DISTRICT  
EAST OF THE MISSISSIPPI RIVER

SEC. 8  
T12S R8E

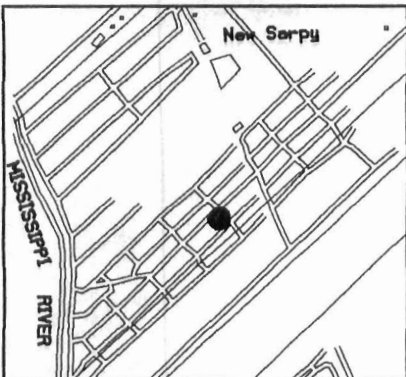

VICINITY MAP  
(NTS)

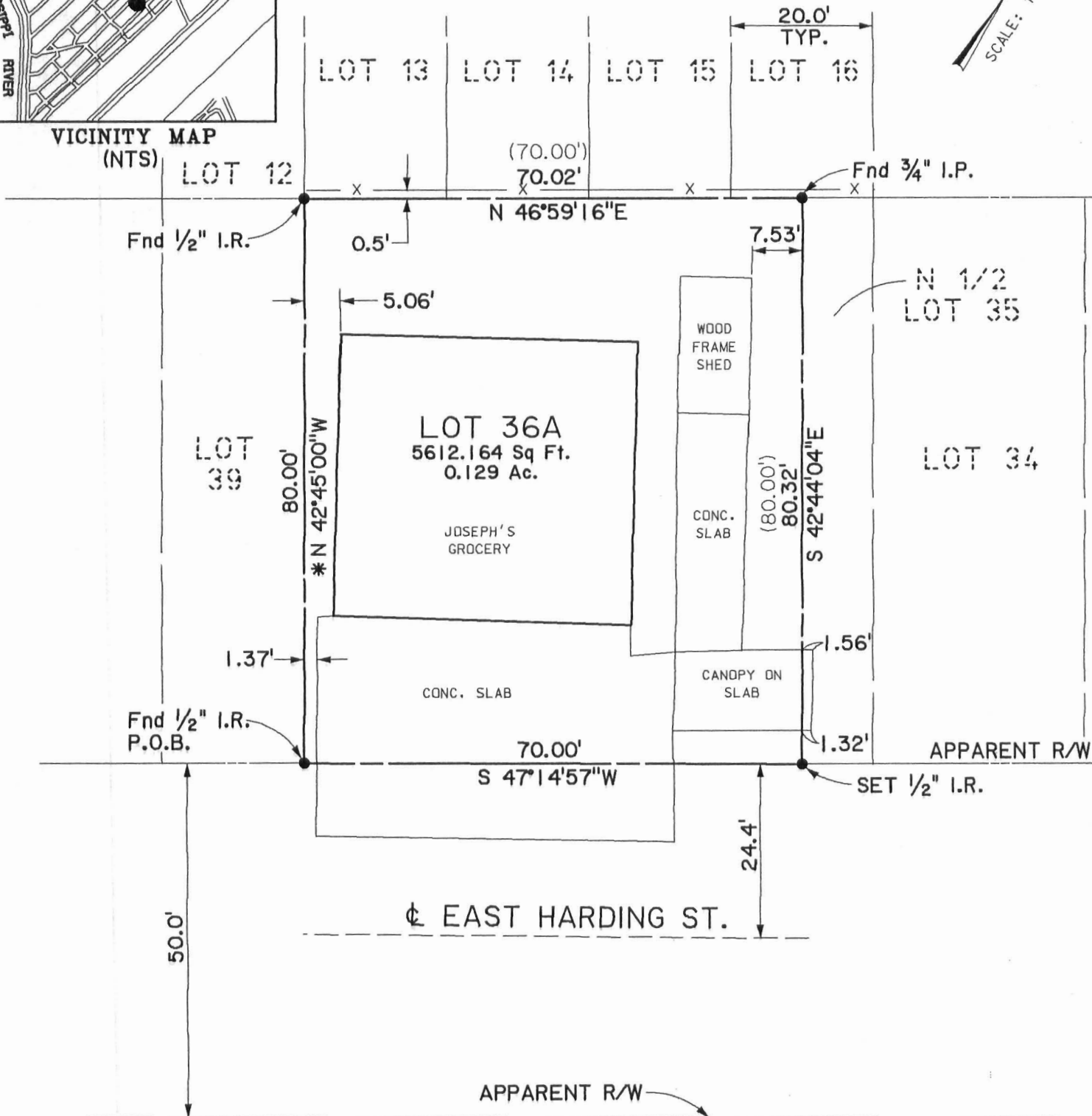

( ) = TITLE DIST.

NOTES:

1. REFERENCE MAP "RESUBDIVISION OF LOTS 36, 37, 38 & THE SOUTH HALF OF LOT 35, SQUARE 50, NEW SARPY SUBDIVISION, INTO LOT 36-A, LOCATED IN SECTION 8, TOWNSHIP 12 SOUTH, RANGE 8 EAST, AT NEW SARPY, ST. CHARLES PARISH, LA. BY CLEVELAND JOSEPH, 927 EAST HARDING, NEW SARPY, LA 70078" BY R.P. BENARD. P.L.S. DATED MAY 18, 1998.

- \* 2. REFERENCE BEARING FROM REFERENCE MAP.
3. NO TITLE INFORMATION PROVIDED BY OWNER.
4. RESEARCH OF SERVITUDES NOT A PART OF THIS SURVEY.

MAP SHOWING  
LOT 36A, SQUARE 50,  
NEW SARPY SUBDIVISION  
LOCATED IN  
SECTION 8, T12S, R8E,  
ST. CHARLES PARISH,  
LOUISIANA  
FOR CLEVELAND JOSEPH

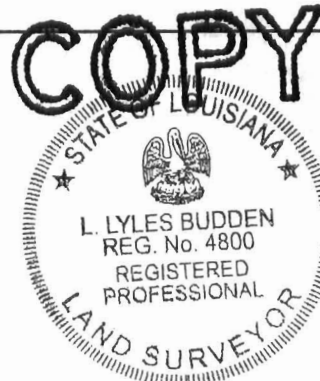

I, HEREBY, CERTIFY THAT THIS PLAT REPRESENTS THE SURVEY PERFORMED BY ME, ON THE GROUND, IS CORRECT, AND IN ACCORDANCE WITH APPLICABLE STANDARDS OF PRACTICE, AS OF THIS DATE, AS STIPULATED BY CLASSIFICATION C SURVEYS.

DRAWN BY: E.D.B. SCALE: 1" = 20'  
DATE: MAY 19, 2003 CHECKED BY: L.L.B.



SHREAD-KUYRKENDALL & ASSOC.  
ENGINEERS, SURVEYORS, AND PLANNERS  
13000 JUSTICE AVENUE, SUITE 16  
BATON ROUGE, LOUISIANA 70816

L. LYLES BUDDEN  
PROFESSIONAL LAND SURVEYOR #4800