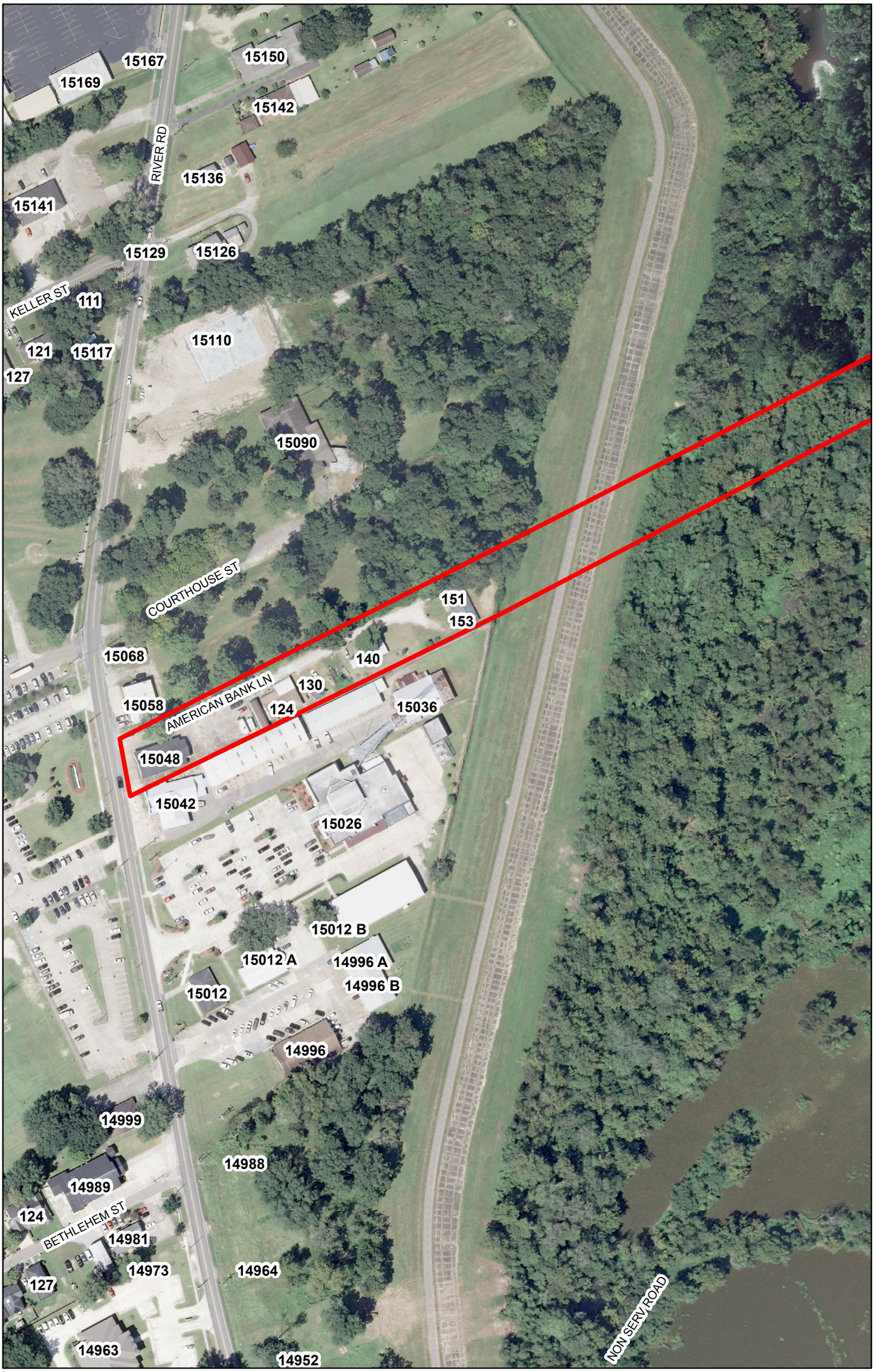PZS 2018-10
Requested by Della Gisclair, et al
Resubdivision of Pascal Margiotta Lot into 4 lots