

LA. HWY. 631 (OLD U. S. 90) Side

5

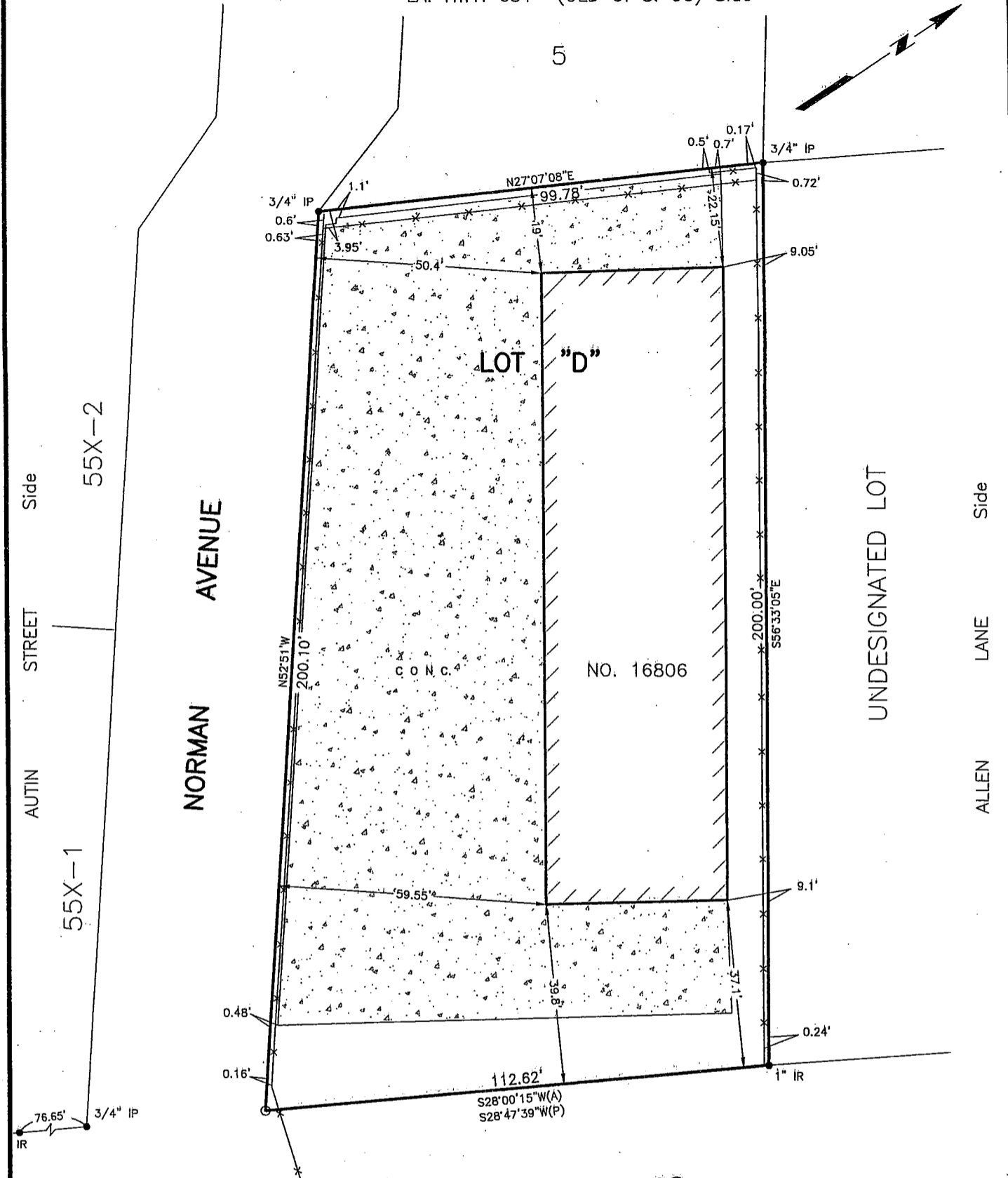
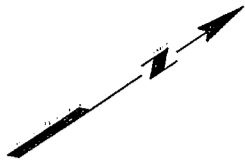

LA. U. S. HWY. NO. 90

SURVEY OF LOT "D"
SUBDIVISION OF A PORTION OF LOT 55 OF
THE "COTEAU DE FRANCE OR RANSON TRACT"
IN SECTION 39, T14S - R20E
ST. CHARLES PARISH, LOUISIANA

SCALE: 1" = 30' APRIL 27, 2009

- LEGEND**
- = IRON FOUND
 - = IR SET
 - x— = FENCE
 - (A) = ACTUAL
 - (P) = PLAN
- BEARINGS ARE BASED ON SUBDIVISION PLAN

- REFERENCE PLAN:**
1. SUBDIVISION OF A PORTION OF LOT 55 OF THE "COTEAU DE FRANCE OR RANSON TRACT" BY E. M. COLLIER, DATED SEPT. 16, 1969
 2. RESUBDIVISION OF LOT 55X, BEING A PORTION OF LOT 55 OF THE "COTEAU DE FRANCE OR RANSON TRACT BY LUCIEN C. GASSEN, DATED AUGUST 9, 2000, REVISED OCTOBER 3, 2000

CERTIFIED TO MILLENNIUM INDUSTRIAL SERVICES, INC.

The subdivision plat shows no servitudes and no information regarding servitudes was furnished by the owner or his agent. No further research regarding servitudes was performed for this survey.

I certify that this plat represents an actual ground survey performed under my supervision and is in accordance with the Louisiana standards of practice for a Class C survey.

This is to certify that I have consulted the Flood Insurance Rate Maps and found that this property is in Zone X.

LUCIEN C. GASSEN, PLS
Registration No. 353
LULING, LOUISIANA 70070