

VICINITY MAP
SCALE: 1" = 2000'

Approved/Disapproved

Planning Commission Chairman

Date

COUNCIL CHAIRMAN

Approved/Disapproved

DATE

Parish President

Date

REFERENCE PLAN:
RESUBDIVISION OF LOTS 79, 80 & PLOT X-1,
DIXIELAND SUBDIVISION BY LUCIEN C. GASSEN,
DATED NOVEMBER 26, 1990

The servitudes shown on this survey are limited to those set forth per reference plat and there is no representation that all applicable servitudes are shown hereon. No title search or public record search was made in compiling data for this survey.

This is to certify that I have consulted the Flood Insurance Rate Maps and found that this property is in Zone X.

JEFFERSON
HWY. Side

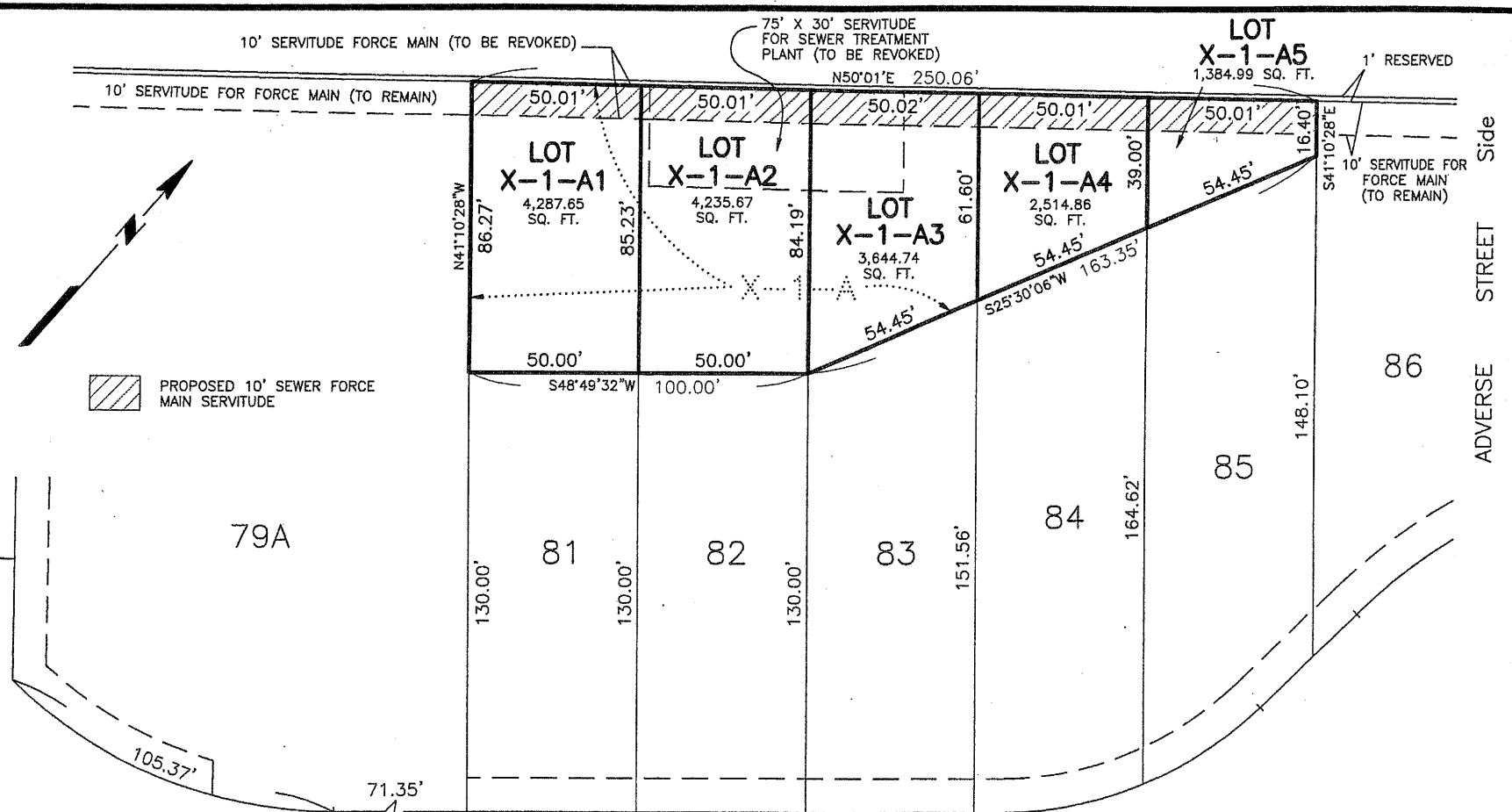

PROPOSED
RESUBDIVISION OF LOT X-1-A
DIXIELAND SUBDIVISION
INTO LOTS X-1-A1, X-1-A2, X-1-A3, X-1-A4 & X-1-A5
IN SECTION 6, T12S - R7E
ST. CHARLES PARISH, LOUISIANA

CERTIFIED TO PAUL J. HOGAN

Recorded in The Clerk of Court's office
St. Charles Parish on the _____ day of _____,
in Book _____,
Folio _____, Entry # _____

Signature Title

LUCIEN C. GASSEN, PLS
Registration No. 353
LULING, LOUISIANA 70070