

This is to certify that I have consulted the Federal Insurance Administration Flood Hazard Boundary Maps and found that the surveyed property as shown hereon is not in a special flood hazard area. The property lies in a Zone X as per sheet 150 of said maps, having an effective date of June 16, 1992.

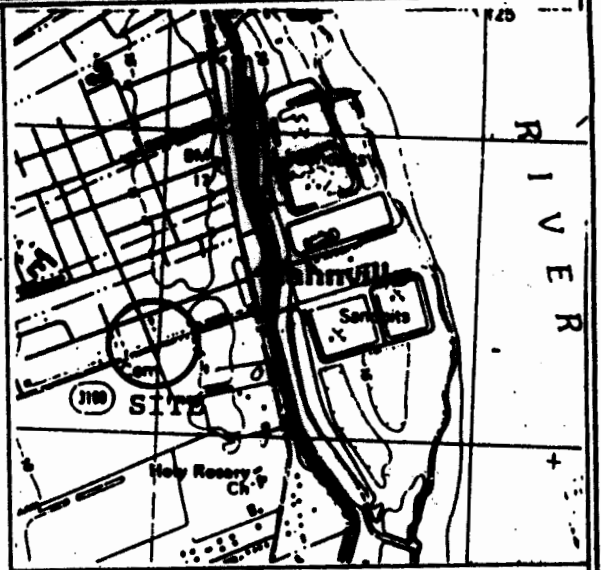

VICINITY MAP
SCALE: 1"=2000'

APPROVALS:

CHAIRMAN, PLANNING & ZONING COMMISSION

DATE

ST. CHARLES PARISH PRESIDENT

DATE

LA. HWY. #3160

N67°58'E

SYCAMORE ST. (FORMERLY DOSTIE)

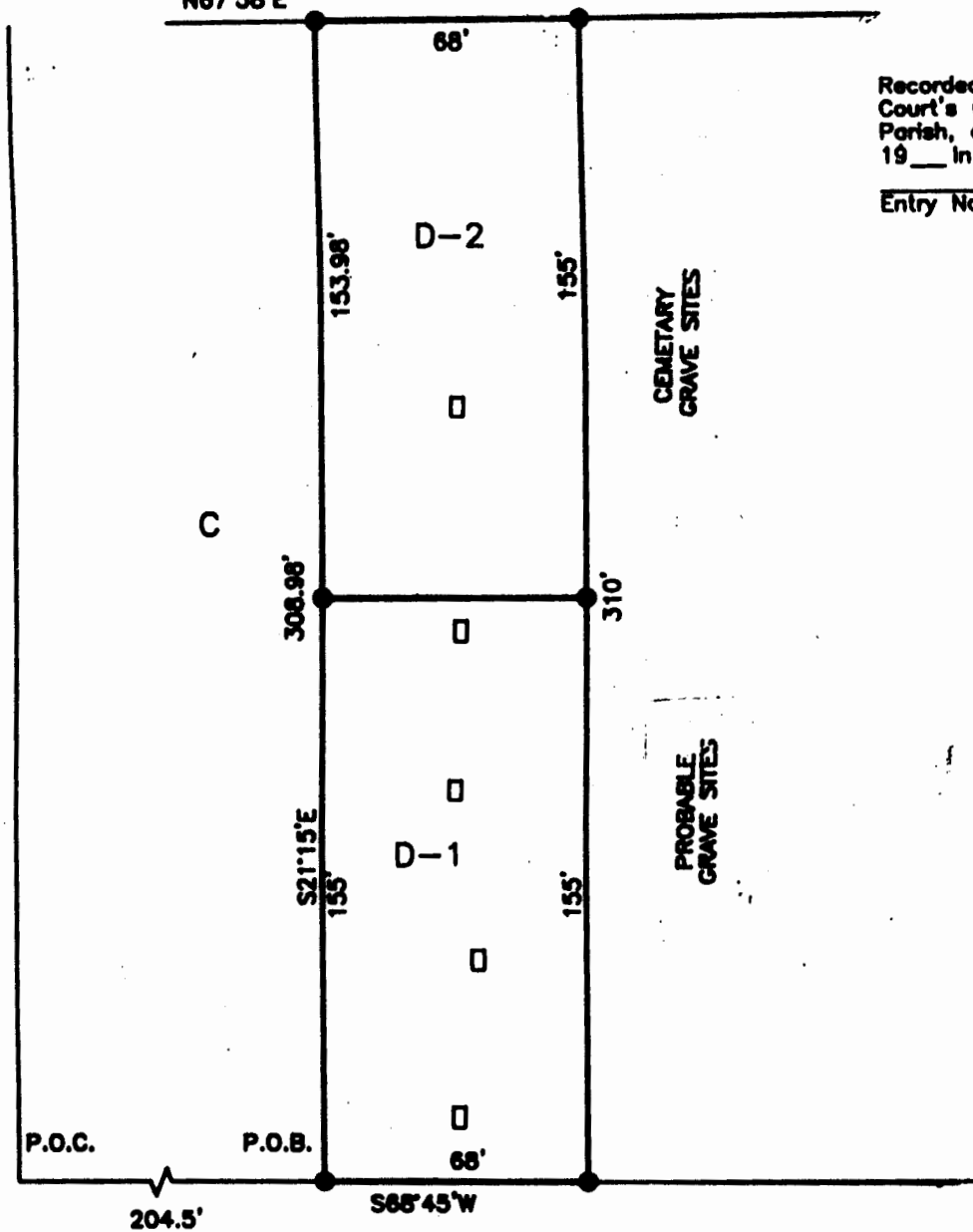

Recorded in the Clerk of Court's Office, St. Charles Parish, on the ___ day of 19__ In Conveyance Book ___ Folio ___ Entry No. ___



SMITH ST. (FORMERLY MORGAN)

SURVEY AND SUBDIVISION OF LOT D SQUARE 14 OF HAHNVILLE INTO LOTS D-1 & D-2 LOCATED IN SECTIONS 3 AND 23 TOWNSHIP 13 SOUTH RANGE 20 EAST, ST. CHARLES PARISH, LA.



- : DENOTES SEWAGE CONNECTION
- : DENOTES 1/2" IRON ROD FOUND
- : DENOTES 1/2" IRON ROD SET

THIS SURVEY WAS PERFORMED BY MYSELF OR UNDER MY DIRECT SUPERVISION AND CONTROL

SURVEYED IN ACCORDANCE WITH THE LOUISIANA "MINIMUM STANDARDS FOR PROPERTY BOUNDARY SURVEYS" FOR A CLASS "C" SURVEY.

R.P. Bernard
SURVEYOR

R.P. BERNARD, PLS
LA. REG. #226
P.O. BOX 402, BOUTTE, LA.

FILE #	06S014
SCALE:	1" = 50'
DATE:	6/8/06