

VICINITY MAP
SCALE: 1" = 2000'

Approved/Disapproved

Planning Commission Chairman

Date

Council Chairman

Date

REFERENCE PLAN:

1. DIVISION OF PROPERTY OF J. L. LAUVE BY E. M. COLLIER, DATED NOV., 1949
2. SURVEY OF UNNUMBERED LOT ADJOINING DIVISION OF PROPERTY OF J. L. LAUVE BY LUCIEN C. GASSEN, DATED JULY 23, 2003, UPDATED JULY 8, 2005

The reference plat shows no servitudes and no information regarding servitudes was furnished by the owner or his agent. No further research regarding servitudes was performed for this survey.

This is to certify that I have consulted the Flood Insurance Rate Maps and found that this property is in Zone X.

LEGEND

- = IRON FOUND
- = IR SET
- x— FENCE

L.A. HWY. NO. 18
RIVER ROAD

CROSS IN CONC. FOUND

UNNUMBERED LOT

ANTOINE LANE Side (Formerly GASSEN LANE)

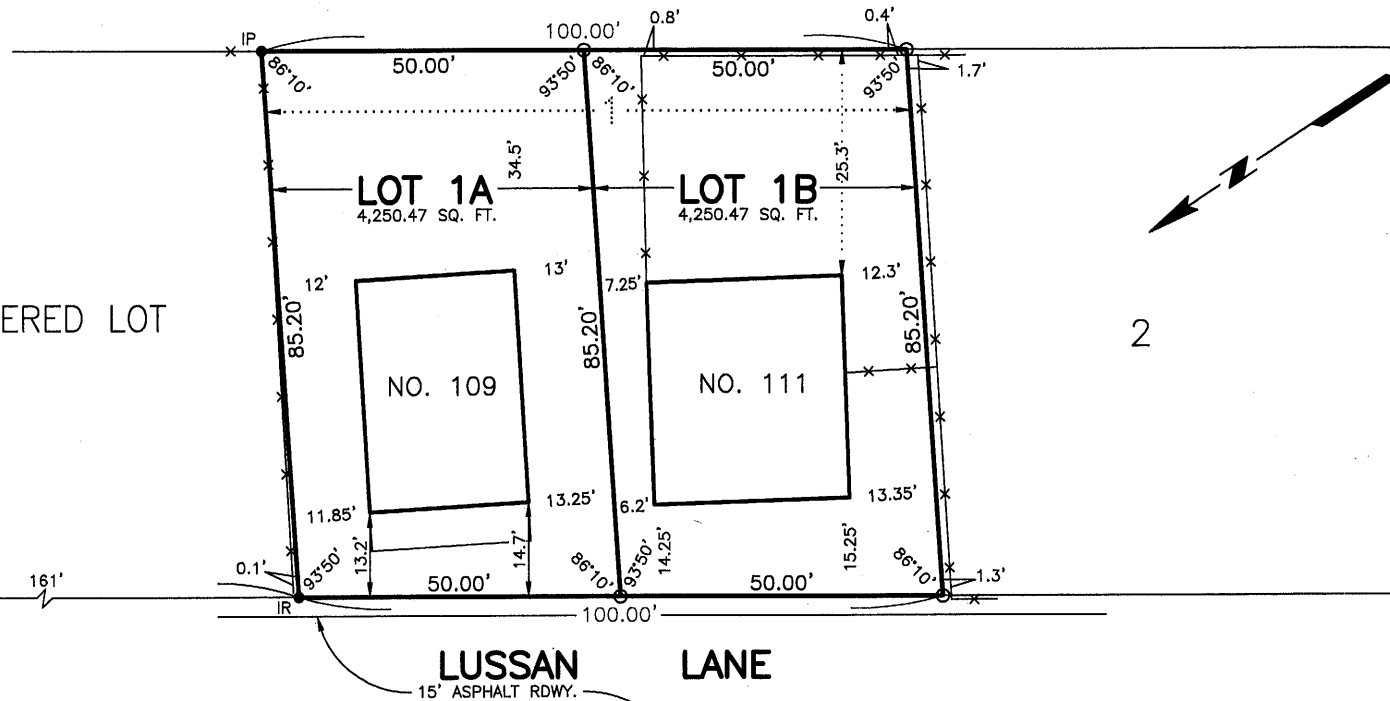

LULING AVENUE Side

RESUBDIVISION OF LOT 1
DIVISION OF PROPERTY OF J. L. LAUVE
INTO LOTS 1A AND 1B
IN SECTION 11, T13S - R21E
ST. CHARLES PARISH, LOUISIANA

SCALE: 1" = 30'

OCTOBER 13, 2005

CERTIFIED TO ANNABEL MATHERNE, WIFE OF/AND DONALD J. HOGAN

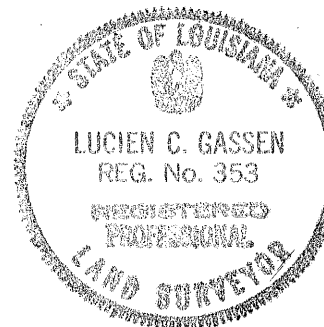

Recorded in The Clerk of Court's office
St. Charles Parish on the _____ day of _____,
in Book _____,
Folio _____, Entry # _____.

Signature Title

Lucien C. Gassen

LUCIEN C. GASSEN, PLS
Registration No. 353
LULING, LOUISIANA 70070

I certify that this plat represents an actual ground survey performed under my supervision and is in accordance with the Louisiana standards of practice for a Class C survey.