

St. Charles Parish

Parish President's Report

July 22, 2024

President Matthew Jewell



Destrehan No. 2 Pump Station Update



Schexnaydre Pump Station Improvements



Pump Station Gauge Installations



Willowdale @ US 90 Turn Lane Project



Paul Maillard Road Update



Waterworks East Bank Ida Repairs

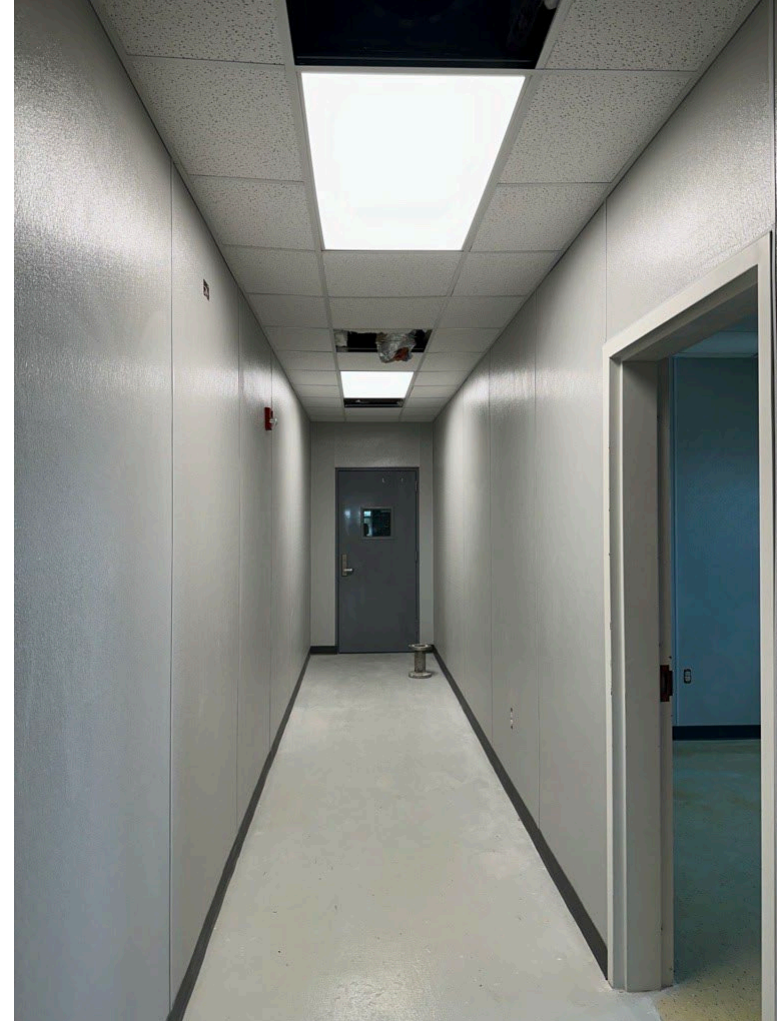

Waterworks East Bank Intake

Immediate Platform Support

Drive new piles on the exterior of the existing platform.

Install intermediate beam between exterior piles.

Use jacks to lift support beam to take load from existing damaged piles and provide additional support for the entire width of the platform.

Once platform is stabilized, removal of the crane structure can begin.

To effect permanent repair, support beam will be supported by ledges installed on proposed exterior piles. Jacks and intermediate beam will then be removed.

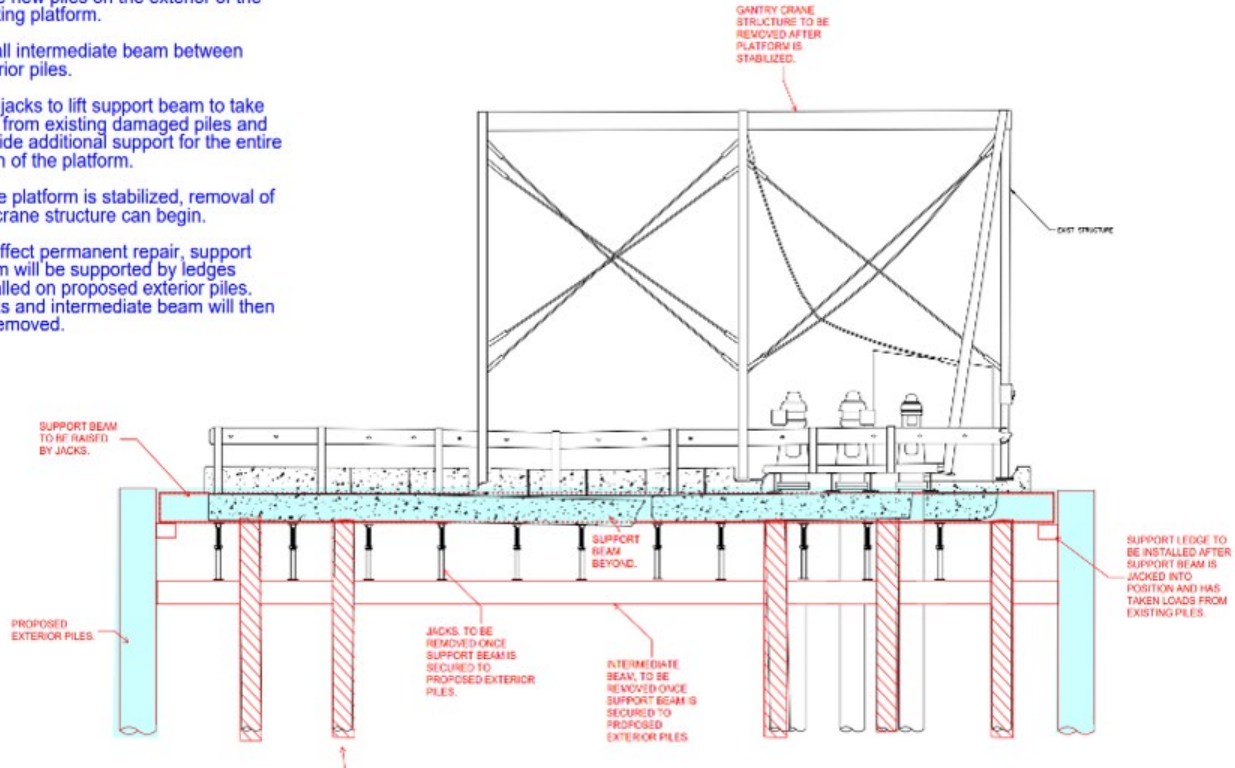

Hurricane Ida Sheltering Update

Ida Sheltering Program Leases

Units Leased: **571**

Leased Units Still in Use: **0**

Commercial Sites Leased: **2**

Commercial Sites Still in Use: **0**

Owner-Occupied Units

Total Owner-Occupied Registered Units: **270**

Owner-Occupied Units Still in Use: **26**

Owners in Permitting/RESTORE: **7**

Owners in Violation: **19**

West Bank Spray Park Opening Soon!



Employee Driver Training Sessions



Surplus Equipment Auction



ST. CHARLES PARISH PROCUREMENT OFFICE

ONLINE SURPLUS AUCTION

August 14-28, 2024

To review items listed and place bids, visit:

www.publicsurplus.com/sms/stcharlesgov,la/browse/home



SCAN ME!

WIOA Youth Summer Work Experience Program



Thank You, St. Charles Parish Historical Society



www.scphistory.org

St. Charles Parish

Parish President's Report

July 22, 2024

President Matthew Jewell

