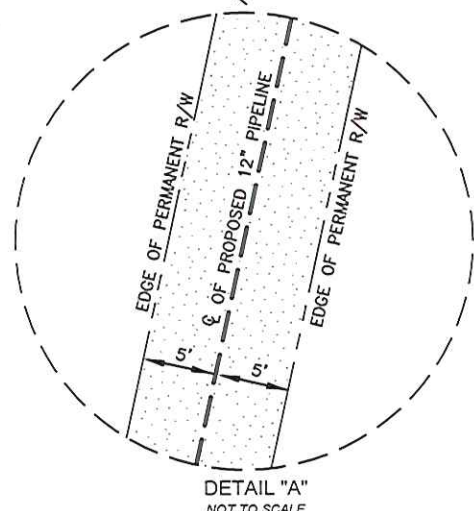
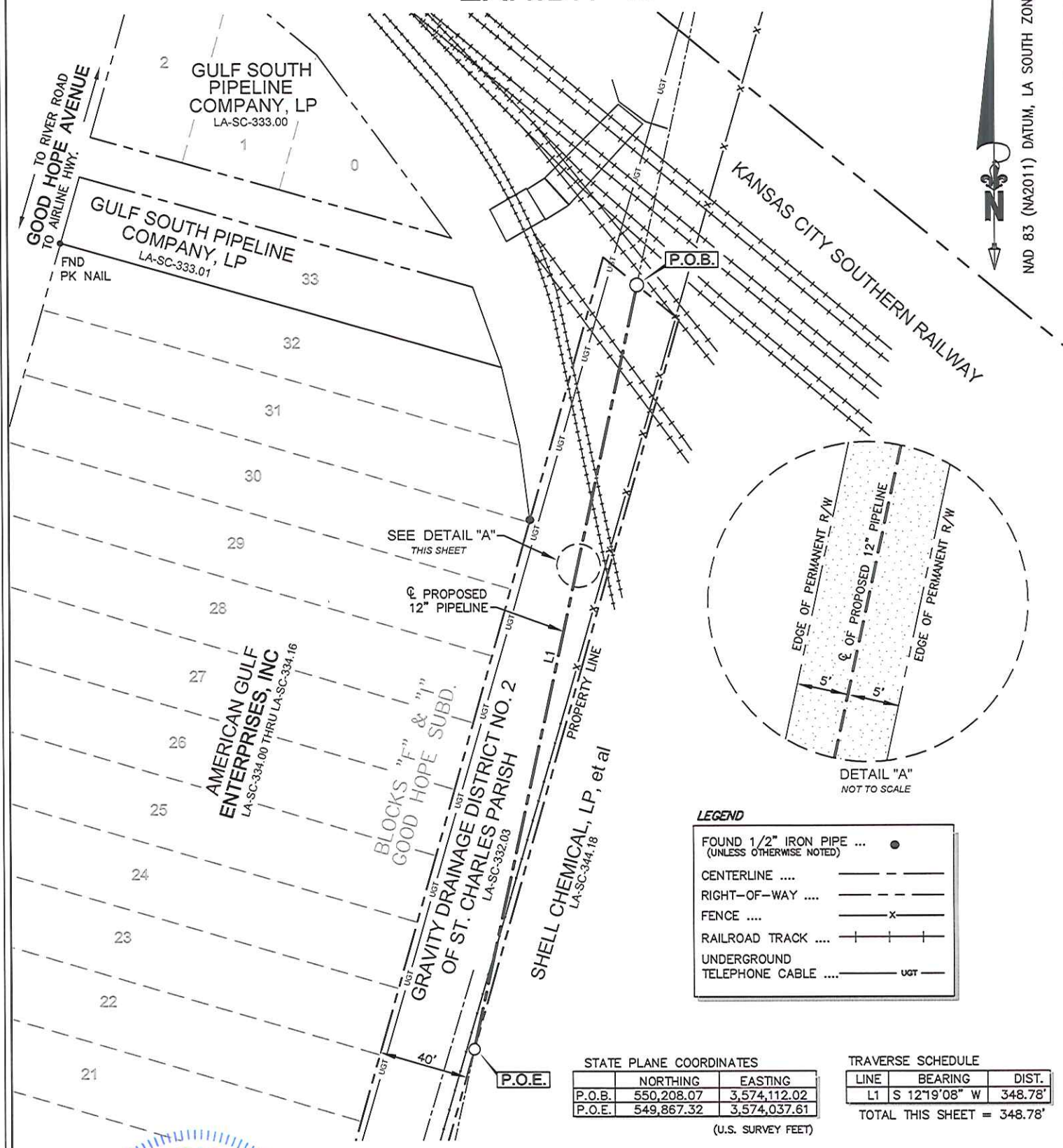

EXHIBIT "B"

NAD 83 (NA2011) DATUM, LA SOUTH ZONE



LEGEND

FOUND 1/2" IRON PIPE ... (UNLESS OTHERWISE NOTED)	●
CENTERLINE	---
RIGHT-OF-WAY	- - - -
FENCE	- x -
RAILROAD TRACK	+ + +
UNDERGROUND TELEPHONE CABLE	UGT

STATE PLANE COORDINATES

	NORTHING	EASTING
P.O.B.	550,208.07	3,574,112.02
P.O.E.	549,867.32	3,574,037.61

(U.S. SURVEY FEET)

TRAVERSE SCHEDULE

LINE	BEARING	DIST.
L1	S 12°19'08" W	348.78'

TOTAL THIS SHEET = 348.78'

NOTE: ALL BEARINGS BASED ON NAD 83 (NA2011) DATUM.

THIS PLAT REPRESENTS MY SURVEY AND MEETS THE STANDARDS OF PRACTICE FOR A ROUTE SURVEY AS STIPULATED IN THE "LOUISIANA ADMINISTRATIVE CODE", TITLE 46, PART LXI.

THIS PLAT IS FOR RIGHT OF WAY PURPOSES ONLY AND DOES NOT REPRESENT A PROPERTY BOUNDARY SURVEY.

LINEAR DIST. 348.78 FT. = 21.14 RODS
 10' PERMANENT R/W - 0.080 AC.
 TOTAL - 0.080 AC.



By *Matthew John Fore*
 MATTHEW JOHN FORE, R.V.E.T.O.
 LOUISIANA REGISTRATION NUMBER 4941
 601 MAIN ST. FRANKLIN, LA. 70538
 PHONE (337) 828-1950

PLAN SCALE

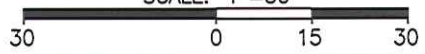

REVISED BY:	DATE:
S.P.L.	10/6/15
S.P.L.	10/20/15

DATE: 06-29-15
 JOB#: 13790
 FILENAME: LA-SC-332.03.DWG
 SHEET 1 OF 1

PREPARED BY: MILLER ENGINEERS & ASSOCIATES, INC.
 FRANKLIN, LOUISIANA
 337-828-1950

MAUREPAS PIPELINE, LLC
PROPOSED 12" PIPELINE RIGHT-OF-WAY
 ACROSS THE PROPERTY OF
GRAVITY DRAINAGE DISTRICT NO. 2 OF ST. CHARLES PARISH
 LA-SC-332.03
 SECTION 6, T12S-R08E
 ST. CHARLES PARISH, LOUISIANA
 SOUTHEASTERN LAND DISTRICT (E. OF RIVER)