

VICINITY MAP
LADOTD - ST. CHARLES

EXHIBIT "B"

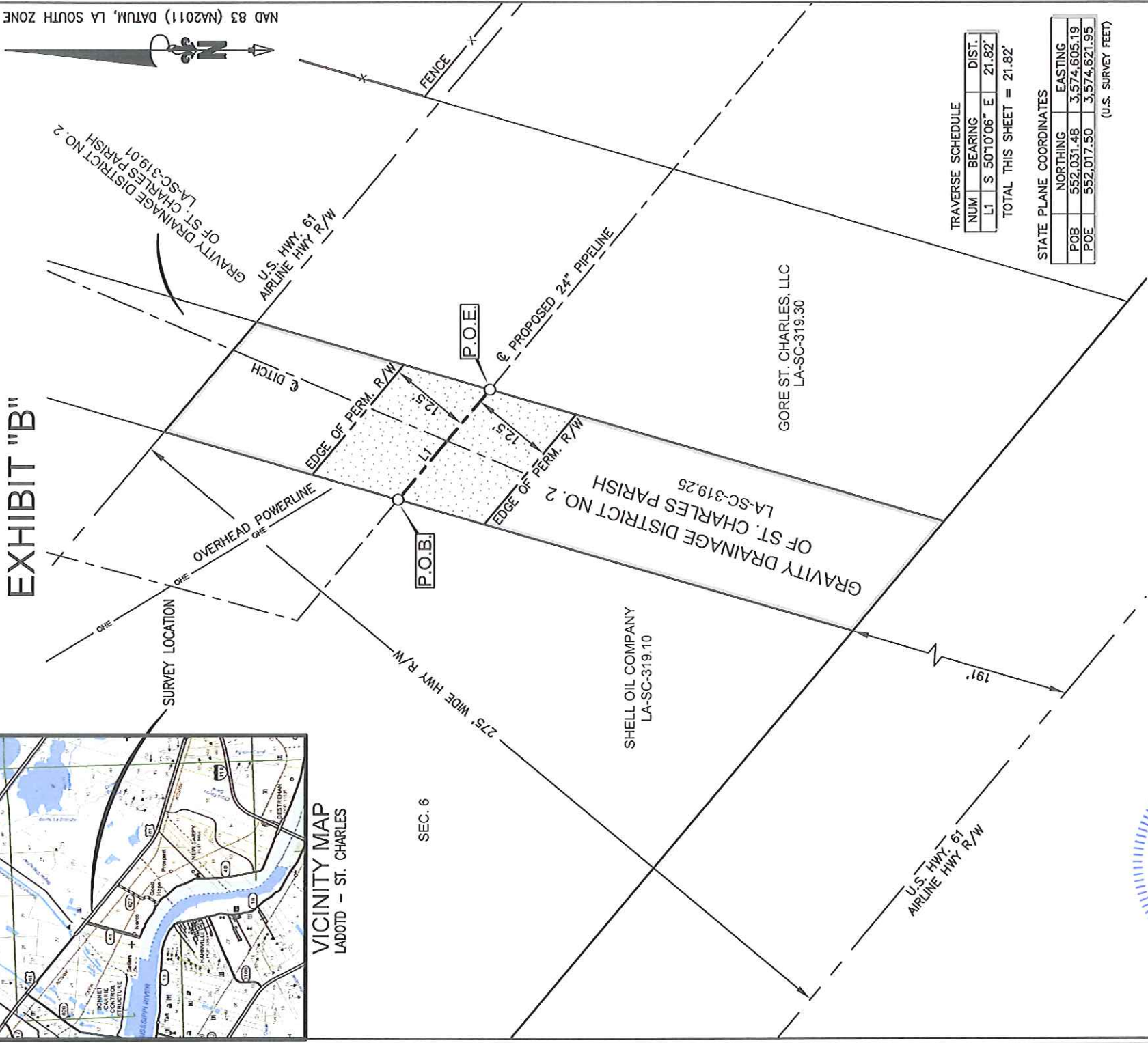

NAD 83 (NA2011) DATUM, LA SOUTH ZONE

SEC. 6

SHELL OIL COMPANY
LA-SC-319.10

GORE ST. CHARLES, LLC
LA-SC-319.30

GRAVITY DRAINAGE DISTRICT NO. 2
OF ST. CHARLES PARISH
LA-SC-319.25

TRAVERSE SCHEDULE

NUM	BEARING	DIST.
L1	S 50°10'06" E	21.82'

TOTAL THIS SHEET = 21.82'

STATE PLANE COORDINATES

	NORTHING	EASTING
POB	552,031.48	3,574,605.19
POE	552,017.50	3,574,621.95

(U.S. SURVEY FEET)



By *Matthew John Fore*
 MATTHEW JOHN FORE
 License No. 4941
 PROFESSIONAL ENGINEER
 CIVIL
 STATE OF LOUISIANA
 MATTHEW JOHN FORE
 LOUISIANA REGISTRATION NUMBER 4941
 601 MAIN ST. FRANKLIN, LA. 70538
 PHONE (337) 828-1950

PLAN SCALE

SCALE: 1"=20'



REVISED BY:	DATE:
S.P.L.	10/6/15

DATE: 06-29-15
 JOB#: 13790
 FILENAME: LA-SC-319.25.DWG
 SHEET 1 OF 1

PREPARED BY: MILLER ENGINEERS & ASSOCIATES, INC.
 FRANKLIN, LOUISIANA
 337-828-1950

MAUREPAS PIPELINE, LLC
 PROPOSED 12" PIPELINE RIGHT-OF-WAY

ACROSS THE PROPERTY OF
 GRAVITY DRAINAGE DISTRICT NO. 2 OF ST CHARLES PARISH
 LA-SC-319.25

SECTION 06, T12S-R08E
 ST. CHARLES PARISH, LOUISIANA
 SOUTHEASTERN LAND DISTRICT (E. OF RIVER)

NOTE: ALL BEARINGS BASED ON NAD 83 (NA2011) DATUM.

THIS PLAT REPRESENTS MY SURVEY AND MEETS THE STANDARDS OF PRACTICE FOR A ROUTE SURVEY AS STIPULATED IN THE "LOUISIANA ADMINISTRATIVE CODE", TITLE 46, PART LXI.

THIS PLAT IS FOR RIGHT OF WAY PURPOSES ONLY AND DOES NOT REPRESENT A PROPERTY BOUNDARY SURVEY.

LINEAR DIST. 21.82 FT. = 1.32 RODS
 25' PERMANENT R/W - 0.013 AC.
 TOTAL - 0.013 AC.