

VICINITY MAP
SCALE: 1" = 2000'

Approved/Disapproved
Philip A. Dufrene
Director of Planning & Zoning
Date 9/10/05

Recorded in The Clerk of Court's office
St. Charles Parish on the 15 day of
August 2005, in Book 1655
Folio 162, Entry # 310932

Approved/Disapproved
Albert D. Lago
Parish President
Date 8/11/2005

Signature Title

GOURGUES STREET Side

PINE STREET Side

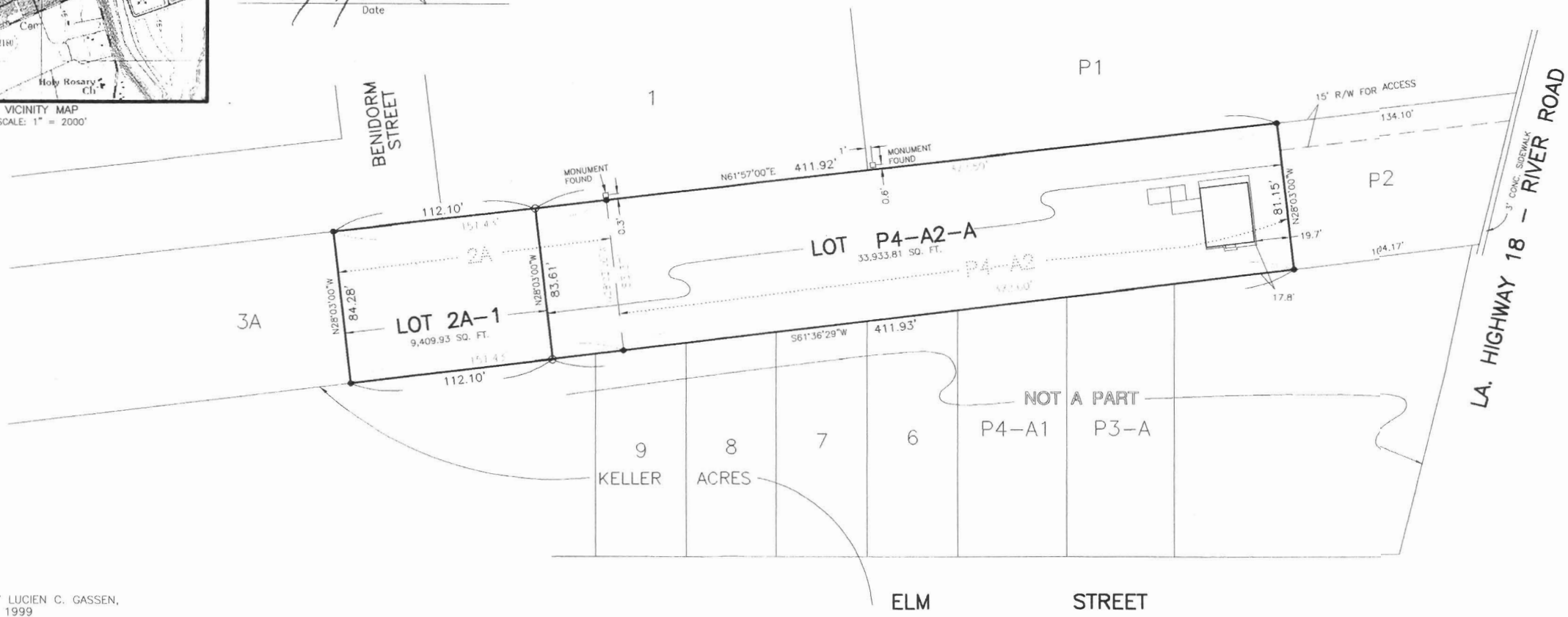

- REFERENCE PLANS:
1. PAP'S PLACE BY LUCIEN C. GASSEN,
DATED MAY 18, 1999
2. RESUBDIVISION OF P4-A PAP'S
PLACE BY LUCIEN C. GASSEN, DATED
DATED MAY 23, 2005

The servitudes shown on this survey are limited to those set forth per information furnished by the owner or his agent and there is no representation that all applicable servitudes are shown hereon. No title search or public record search was made in compiling data for this survey.

LEGEND
● = IR FOUND
○ = IR SET
BEARINGS ARE BASED
ON REFERENCE PLANS

This is to certify that I have consulted the Flood Insurance Rate Maps and found that this property is in Zone X.

RESUBDIVISION OF LOTS 2A AND P4-A2
PAP'S PLACE
INTO LOTS 2A-1 AND P4-A2-A
IN SECTIONS 26 & 27, T13S - R20E
ST. CHARLES PARISH, LOUISIANA
SCALE: 1" = 60' AUGUST 6, 2005

CERTIFIED TO DONALD J. HOGAN AND ANNABEL M. HOGAN



I certify that this plat represents an actual ground survey performed under my supervision and is in accordance with the Louisiana standards of practice for a Class C survey.

Lucien C. Cassen
LUCIEN C. GASSEN, PLS
Registration No. 353
LULING, LOUISIANA 70070