

VICINITY MAP
SCALE: 1" = 2000'

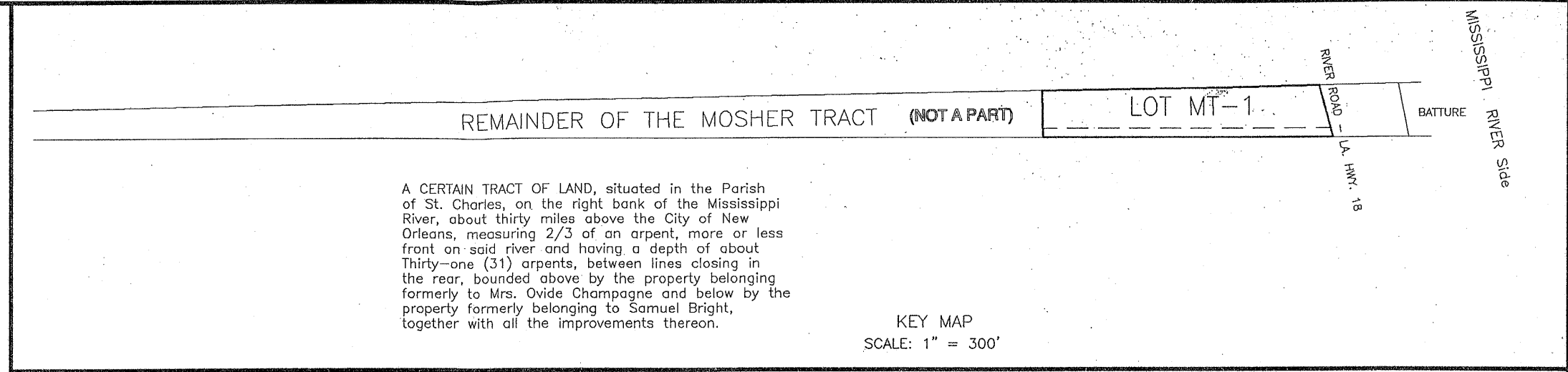

A CERTAIN TRACT OF LAND, situated in the Parish of St. Charles, on the right bank of the Mississippi River, about thirty miles above the City of New Orleans, measuring 2/3 of an arpent, more or less front on said river and having a depth of about Thirty-one (31) arpents, between lines closing in the rear, bounded above by the property belonging formerly to Mrs. Ovide Champagne and below by the property formerly belonging to Samuel Bright, together with all the improvements thereon.

KEY MAP
SCALE: 1" = 300'

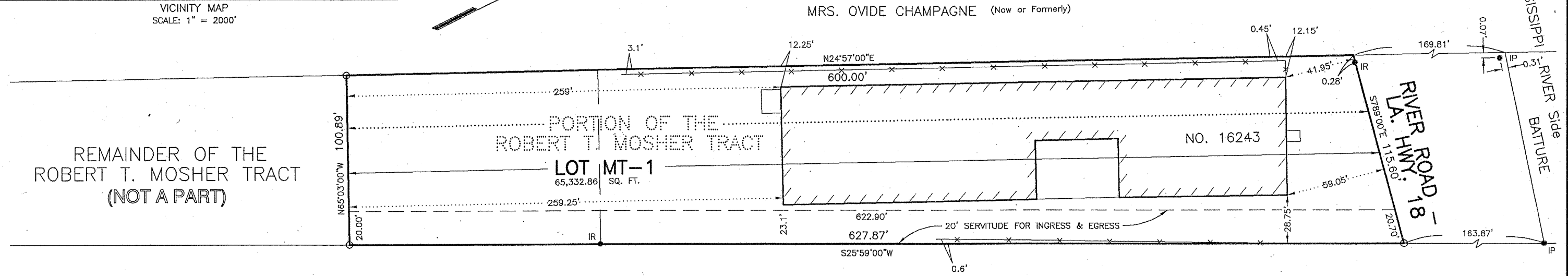

Recorded in The Clerk of Court's office
St. Charles Parish on the ____ day of _____, in Book _____
Folio _____, Entry # _____
Signature _____ Title _____

Approved/Disapproved _____
Planning Commission Chairman _____
DATE _____
Approved/Disapproved _____
Parish President _____
DATE _____

**RESUBDIVISION OF A PORTION OF THE
ROBERT T. MOSHER TRACT
INTO LOT MT-1
IN SECTION 7, T12S - R20E
ST. CHARLES PARISH, LOUISIANA
SCALE: 1" = 60' JUNE 6, 2006**

CERTIFIED TO GHX, INCORPORATED

LEGEND
● = FOUND.
○ = IR SET
x = FENCE
BEARINGS ARE BASED ON REFERENCE PLANS

- REFERENCE PLANS:
1. SURVEY OF A PORTION OF LAND LOCATED IN SECTION 7, T12S R20E AT HAHNVILLE BY R. P. BERNARD, LAST DATED JULY 3, 1989
2. PORTION OF THE ROBERT T. MOSHER TRACT FROM THE LOUISIANA MILL SUPPLY COMPANY LOT TO THE MISSISSIPPI RIVER BY RIVERLANDS SURVEYING CO., STEPHEN P. FLYNN, LAND SURVEYOR, DATED JULY 27, 1999

The reference plats shows no servitudes and no information regarding servitudes was furnished by the owner or his agent. No further research regarding servitudes was performed for this survey.

This is to certify that I have consulted the Flood Insurance Rate Maps and found that this property is in Zone X.

I certify that this plat represents an actual ground survey performed under my supervision and is in accordance with the Louisiana standards of practice for a Class C survey.

Lucien C. Gassen

LUCIEN C. GASSEN, PLS
Registration No. 353
LULING, LOUISIANA 70070