

Barney & Waddell
 CIVIL ENGINEERS AND SURVEYORS
 NEW BRUNSWICK, NEW JERSEY

The above section is hereby certified to be
 correct in accordance with the survey made by us
 at the request of the State of New Jersey
 June 15th, 1914

C. Carter

BY R. A. HENNING

Handwritten signature

SUBDIVISION of LOT 1 of Sections 33, 63 & 77
IN
T. 12 S. R. 19 E. 20 E.

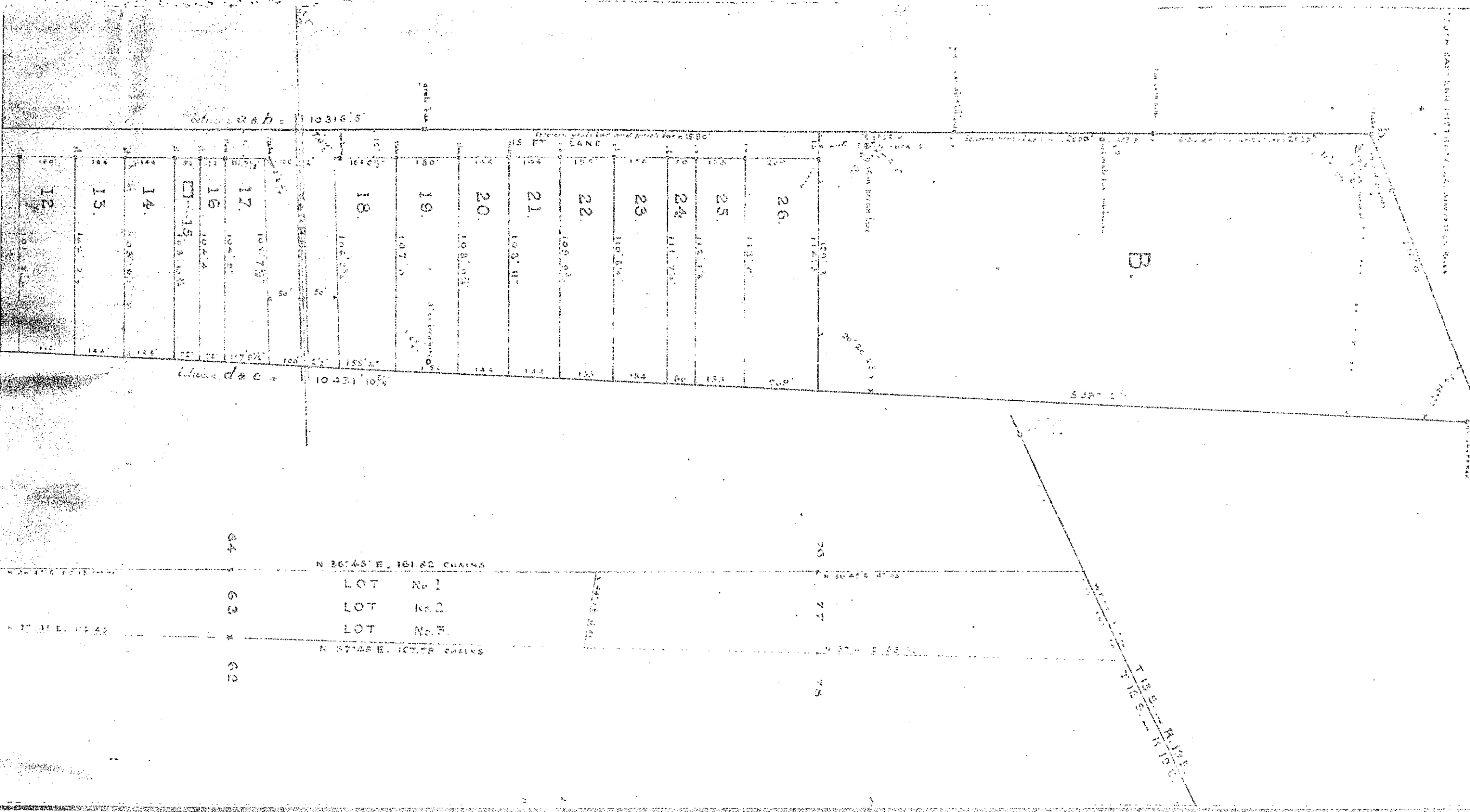

10316.5

10316.5

N 26° 45' E, 161.80 CHAINS

LOT No. 1

LOT No. 2

LOT No. 3

N 27° 45' E, 107.18 CHAINS

64
63
62