

SQ. 61, LOTS 35-B & 35-C

NEW SARPY SUBDIVISION ST. CHARLES PARISH, LA

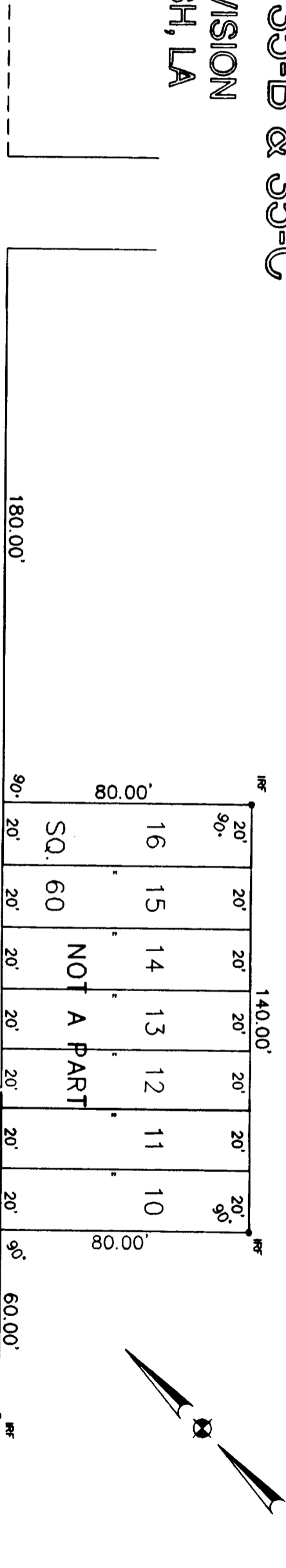

Recorded in the Clerk of Court's Office
St. Charles Parish on the 13 day of
May 2001 in Book 540
Folio 475. Entry 257187

Approval
Date 8-2-01 Chairman, Planning Commission
Date 8/12/2001 Parish President

NOTE:
THIS IS A RESUBDIVISION OF LOT 35-A INTO LOTS 35-B
& 35-C, SQUARE 61, NEW SARPY SUBDIVISION, ST. CHARLES
PARISH, LA

I certify that this plot represents an actual ground survey made by
me, or by those under my direction, that no visible encroachments
exist either way across the property lines except as shown hereon
and that this survey, and plot, are in accordance with the adopted
Louisiana "Minimum standards for Property Boundary Survey" for
a Rural Survey.

Survey and Resubdivision for PASTOR OTIS KENNER, JR.
JUNE 12, 2001

SCALE 1"=40'
C.A. Powell, Jr.
P.L.S.

12th STREET
(Not Constructed) 30' R.O.W.

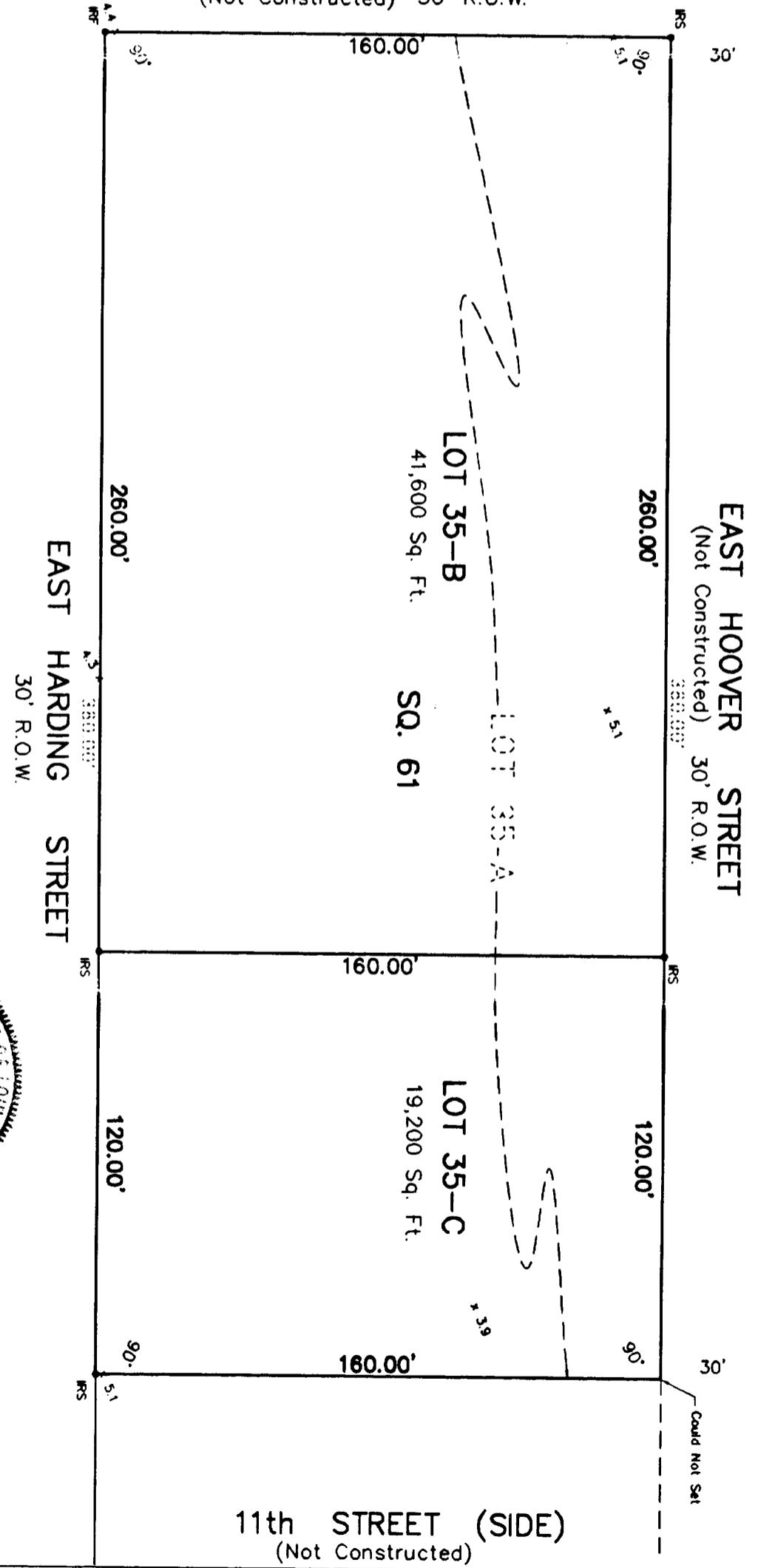

FLOOD ZONE STATEMENT:

This is to certify that I have consulted the National Flood Insurance Program's
Rate Map Community Panel 220160 0125 C, dated 06/16/92 and found this
property to be in Zone AE.
Base Flood Elevation = +9.0

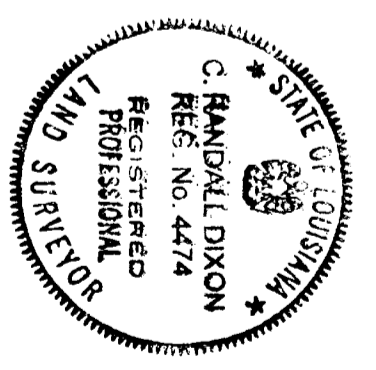

Office of
JOHN J. AVERY & ASSOC., INC.
5413 POWELL ST., SUITE A
HARRAH, LA. 70123
(504) 733-2493

• Denotes iron rod