

This is to certify that I have consulted the Federal Insurance Administration Flood Hazard Boundary Maps and found that the surveyed property as shown hereon is not in a special flood hazard area. The property lies in a Zone X as per sheet 150 of said maps, having an effective date of June .16, 1992.

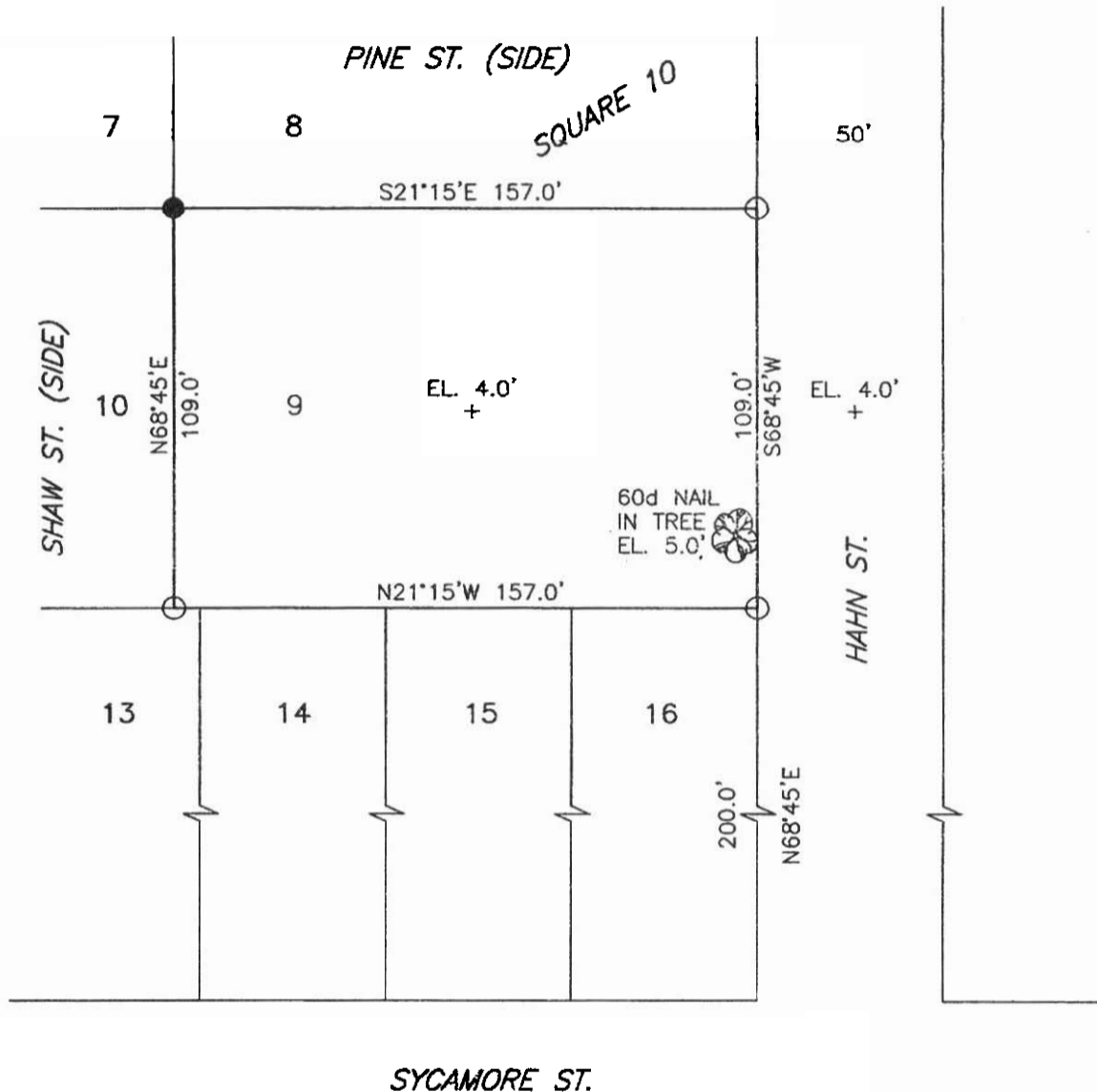

SURVEY OF LOT 9, SQUARE 10 OF HAHNVILLE SUBDIVISION LOCATED IN SECTION 3, TOWNSHIP 13 SOUTH, RANGE 20 EAST AT HAHNVILLE, ST. CHARLES PARISH, LA.

SURVEY UPDATED HEREON THIS DATE. SEPTEMBER 11, 2007

- : DENOTES 1/2" I.R. FOUND
- : DENOTES 1/2" I.R. SET

THIS SURVEY WAS PERFORMED BY MYSELF OR UNDER MY DIRECT SUPERVISION AND CONTROL.

FILE #	05K033
SCALE:	1" = 50'
DATE:	4/22/05

SURVEYED IN ACCORDANCE WITH THE LOUISIANA "MINIMUM STANDARDS FOR PROPERTY BOUNDARY SURVEYS" FOR A CLASS "D" SURVEY.

R.P. Bernard
SURVEYOR

R.P. BERNARD, PLS
LA. REG. #226
P.O. BOX 402, BOUTTE, LA