

**ACT OF REVOCATION
OF DEDICATED PROPERTY
BY: ST. CHARLES PARISH**

**UNITED STATES OF AMERICA
STATE OF LOUISIANA
PARISH OF ST. CHARLES**

BE IT KNOWN, that on this 13th day of the month of January, in the year of Our Lord, two thousand ten (2010)

BEFORE ME, the undersigned Notary Public, duly commissioned and qualified, in and for the Parish of St. Charles, State of Louisiana, therein residing, and in the presence of the witnesses hereinafter named and undersigned;

PERSONALLY CAME AND APPEARED:

THE HONORABLE V. J. ST. PIERRE, JR., Parish President and Chief Executive Officer of the Parish of St. Charles, duly authorized by Ordinance No. 10-1-7 passed at a meeting of the St. Charles Parish Council held on January 11, 2010.

Pursuant to the above recited ordinance, the Parish of St. Charles, through its governing authority, the St. Charles Parish Council, does hereby abandon and revoke the dedication of that undeveloped portion of an unnamed, undeveloped 16' wide roadway and the adjacent 8' wide drainage ditch shown between Lots 29 & 29A and Lot 33 which runs north eastward approximately 278.05' from the dividing line between Lots 33 and 34 to the dividing line between Lots 33 and 32 on the dedication survey entitled "Map of a portion of Almedia Plantation in St. Charles Parish LA," by G. Stepheus, C. E. dated December 6, 1920 and more fully shown on two surveys: the first by Lucien Gassen, PLS dated September 18, 2007 and updated October 8, 2009 and the second by J. F. Ruello, PLS dated January 13, 2009 and updated on N/A; that the revocation of the dedicated property described herein is deemed to be in the best interest of the Parish, as such property no longer constitutes property utilized or needed by the Public.

Further, pursuant to LA R.S. 48-701 et seq, the revocation of the dedicated property shall be made unto the present owners of the land contiguous thereto.

THUS DONE AND SIGNED on this 13th day of January, 2010 in the Parish of St. Charles, State of Louisiana, in the presence of the undersigned competent witnesses and me, Notary, after a reading of the whole.

WITNESSES:

Beth Ann Jacob Tucker
Valerie Berthelot

ST. CHARLES PARISH

By: V. J. St. Pierre, Jr.
V. J. St. Pierre, Jr.
Parish President

Leon C. Vial, III

Leon C. Vial, III

THE REVOCATION OF A PORTION OF THE
 16 FOOT ROAD AND 8 FOOT DITCH &
 RESUBDIVISION OF TRACT 33 & LOT P
 THE PORTION OF THE 16 FOOT ROAD &
 8 FOOT DITCH TO BE REVOKED
 INTO TRACT 33-A & LOT P-A
 ALMEDIA PLANTATION
 SECTION 40, T 12 S ~ R 9 E
 ST. CHARLES PARISH, LOUISIANA

Recorded in the Clerk of Court's office
 St. Charles Parish on the _____ day of _____
 _____ in Book _____
 Folio _____ Entry # _____
 Signature _____ Title _____

Approved/Disapproved
Billy Burt
 Planning Commission Chairman

Date
 3/17/92
 Council Chairman
Billy Reynolds, Sr.

Parish Treasurer
 11/11/91
 Date
 2/24/92

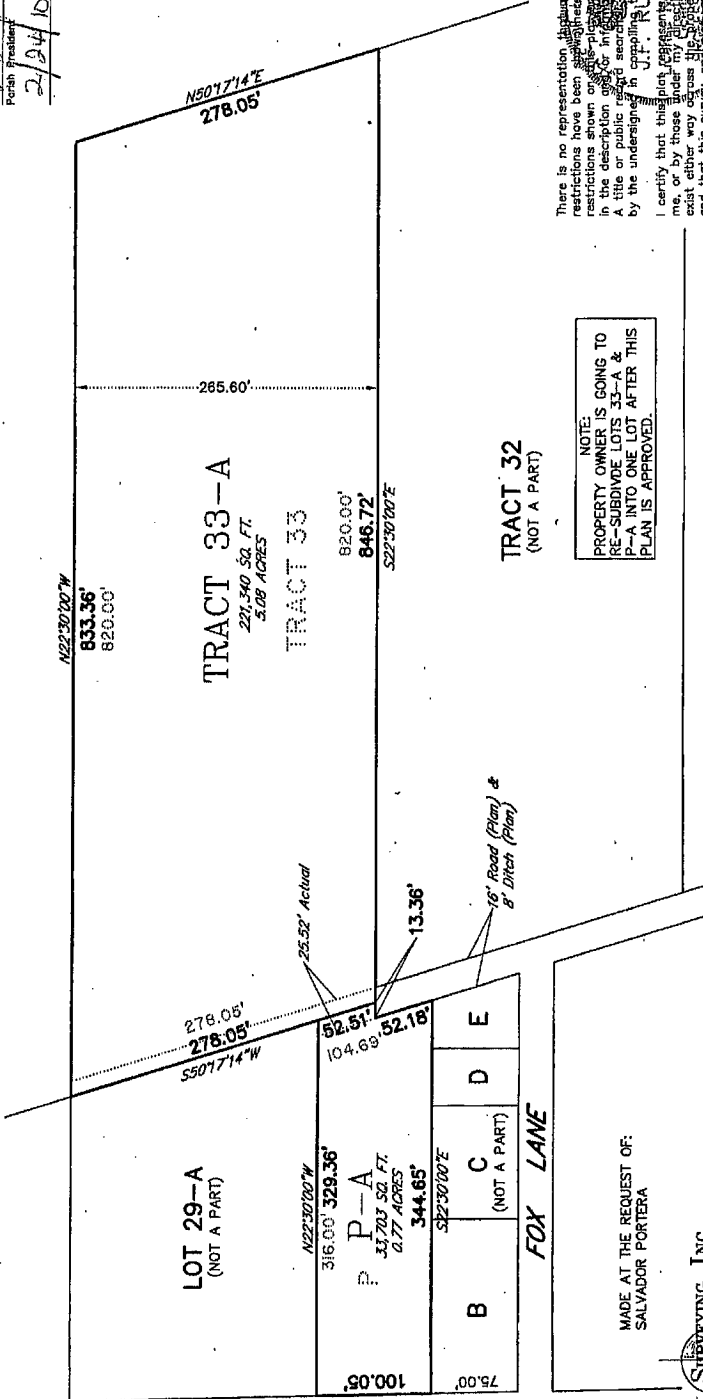

NOTE:
 PROPERTY OWNER IS GOING TO
 RE-SUBDIVIDE LOTS 33-A &
 P-A INTO ONE LOT AFTER THIS
 PLAN IS APPROVED.

There is no representation, actual, applicable servitudes and/or
 restrictions have been shown hereon. Any servitudes and/or
 restrictions shown on this plan are limited to those set forth
 in the description of the land shown hereon and the undersigned,
 in the public record according to such information was not made
 by the undersigned in this survey.

I certify that this plan represents an actual ground survey made by
 me, or by those under my direction, that no feasible encroachments
 exist either way across the boundary lines except as shown hereon
 and that this survey, and plat, are in accordance with the adopted
 Louisiana Minimum Standards for Professional Boundary Survey for
 a Class C Survey.

LANDMARK SURVEYING, INC.
 1515 West Street
 Harahan, Louisiana 70123
 Phone: 504-735-3303
 © Copyright

MADE AT THE REQUEST OF:
 SALVADOR PORTERA

REFERENCE MAP: SURVEY BY LANDMARK SURVEYING, INC.
 DATED 3/17/92, JOB NO: 92-0281, PLAT FILE NO: 201-348

DATE: 1/13/09
 SCALE: 1"=100'

PROFESSIONAL LAND SURVEYOR

PLAT FILE NO. 080286

JOB NO. 08-0286