

UNITED STATES OF AMERICA
STATE OF LOUISIANA
PARISH OF ST. CHARLES

ACT OF SERVITUDE

BE IT KNOWN, that on this 7th day of April, in the year two thousand and sixteen (2016).

BEFORE ME, the undersigned Notary Public, duly commissioned and qualified and in the presence of the two competent witnesses hereinafter undersigned; PERSONALLY CAME AND APPEARED:

TERRI M. DUHE WIFE OF/AND STEVEN E. DUHE, both being of the full age and majority, domiciled in the Parish of St. Charles, State of Louisiana who declared unto me, Notary, that they have been married but once, and then to each other and that they are presently living and residing together, whose present mailing address is 350 Evangeline Road, Montz LA, 70068;

Herein after referred to as "**GRANTOR**"

-and-

PARISH OF ST. CHARLES, a political subdivision of the State of Louisiana, herein represented by **LARRY COCHRAN**, its Parish President, whose mailing address is P.O. Box 302, Hahnville, Louisiana, 70057; authorized pursuant to Ordinance No. 16-2-14 adopted by St. Charles Parish Council on the 15th day of February, 2016, a copy of which is attached hereto and made a part hereof;

Herein after referred to as "**GRANTEE**"

GRANTOR does hereby grant, present, dedicate, assign, transfer, deliver, and set over a drainage servitude, easement, and right-of-way described as DS2-5 unto **GRANTEE** to locate, construct, maintain, repair, operate, patrol and replace a drainage channel, including all appurtenances thereto, through, around, under, and/or over the following described property situated in St. Charles Parish, reserving, however, to the **GRANTOR**, their heirs and assigns, all such rights and privileges in the land as may be used without interfering with or abridging the rights and easement hereby acquired; subject, however, to existing easements for public roads and highways, public utilities, railroads, and pipelines, said property being more particularly described as follows:

LEGAL DESCRIPTION

THAT PORTION of the **Coulee Canal Maintenance & Access Servitude** located across Lots 57, 58, 59, 60, 61 and 62, Square 3, Unit 3 of Evangeline City Subdivision, in Section 7, Township 12 South – Range 7 East, **Town of MONTZ**, St. Charles Parish, Louisiana, being the property of Terri Maurin Duhe and Steven E. Duhe and is more fully described as follows:

COMMENCE at the southeast corner of Lot 63, Square 3, Unit 3 of Evangeline City Subdivision;

THENCE, proceed along the common property line of Lots 62 and 63, N 47°09'28" W a distance of 55.47 feet to the **POINT OF BEGINNING**;

THENCE, proceed S 79°26'45" W a distance of 1.58 feet to a point;

THENCE, proceed N 89°29'38" W a distance of 189.39 feet to a point on the easterly right of way line of Evangeline Road (a 50' R.O.W.);

THENCE, proceed along the aforesaid easterly right of way line, N 41°19'09" E a distance of 58.81 feet to a point;

THENCE, proceed N 84°42'29" E a distance of 94.04 feet to a point on the common property line of Lots 62 and 63;

THENCE, proceed along the aforesaid common property line, S 47°09'28" E a distance of 79.75 feet to the **POINT OF BEGINNING**.

The above described portion of ground contains **7,064.73** square feet or **0.162** acres. All in accordance with the attached plan of **DRAINAGE SERVITUDES** by G.E.C., Inc., Job No. 413-2060106.004, dated April 21, 2015; revised August 25, 2015.

TO HAVE AND TO HOLD said servitude, easements, and rights of way unto said **GRANTEE**, and its successors and assigns forever. The consideration for the herein described servitude is the price and sum of THIRTY FIVE THOUSAND EIGHT HUNDRED AND NO/100 (\$35,800.00) DOLLARS, which **GRANTEE** has paid cash in hand, in current money, to said **GRANTOR**, who acknowledge the receipt thereof and grant full acquittance and discharge thereof.

GRANTOR grants unto **GRANTEE** the right of ingress and egress to and from said servitude to locate, construct, maintain, repair, operate, patrol and replace a drainage channel, including all appurtenances thereto. **GRANTOR** retains the rights to fully use and enjoy the above-described property, except as to the rights here and above granted. **GRANTEE** agrees to indemnify and hold harmless **GRANTOR** from any and all damages, which **GRANTOR** may suffer, caused either wholly or in part, by reason of the negligence of the Parish of St. Charles, its agents or employees, in the installation, operation, and/or maintenance of this drainage servitude.

THUS done, read and passed at my office in the City of Hahnville, Parish and State aforesaid, in the presence of undersigned competent witnesses who have hereunto signed their names with the parties and me, said Notary, the day, month and year first above written.

WITNESSES:

Dawn H. Higdon
DAWN H. HIGDON

Ann M
ARI MARKS

GRANTOR:

Steven E. Duhe
STEVEN E. DUHE

WITNESSES:

Dawn H. Higdon
DAWN H. HIGDON

Ann M
ARI MARKS

GRANTOR:

Terrill M. Duhe
TERRI M. DUHE

WITNESSES:

Robin S. Delahoussaye
ROBIN S. DELAHOUSSAYE

Dawn H. Higdon
DAWN H. HIGDON

GRANTEE:
PARISH OF ST. CHARLES

Larry Cochran
BY: LARRY COCHRAN
ITS: PARISH PRESIDENT

Robert L. Raymond
NOTARY PUBLIC
ROBERT L. RAYMOND - NO. 11408

SECTION 7
T12S-R7E

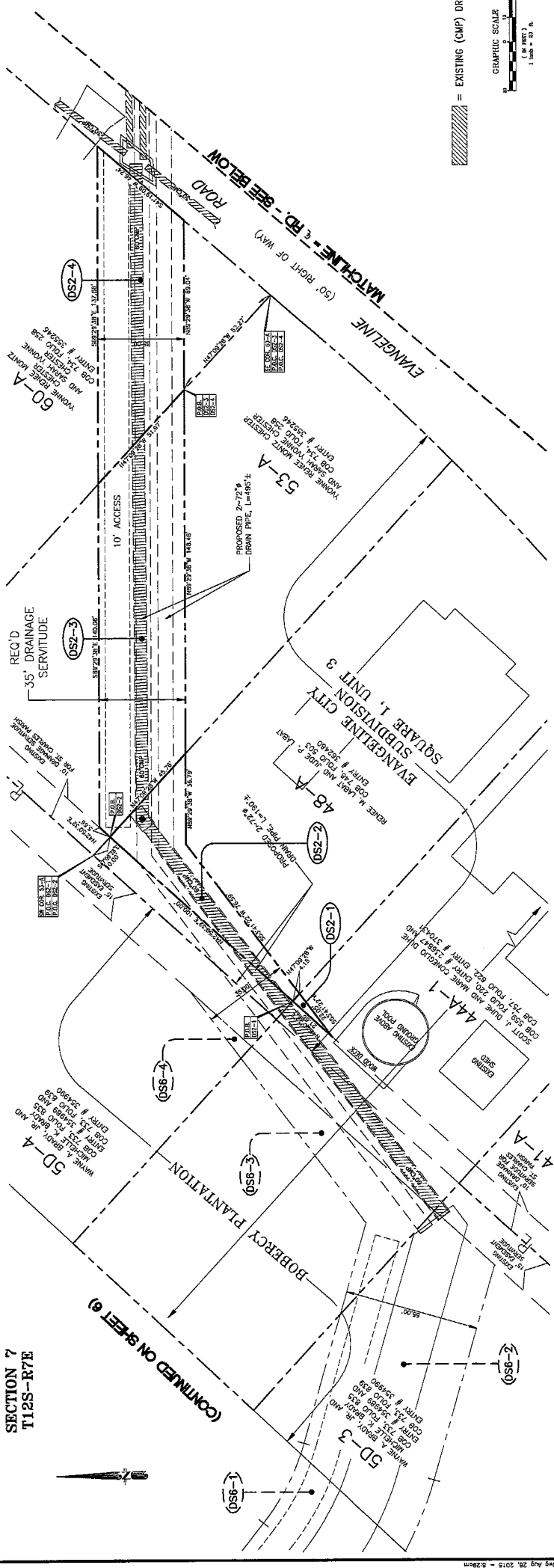

(CONTINUED ON SHEET 6)

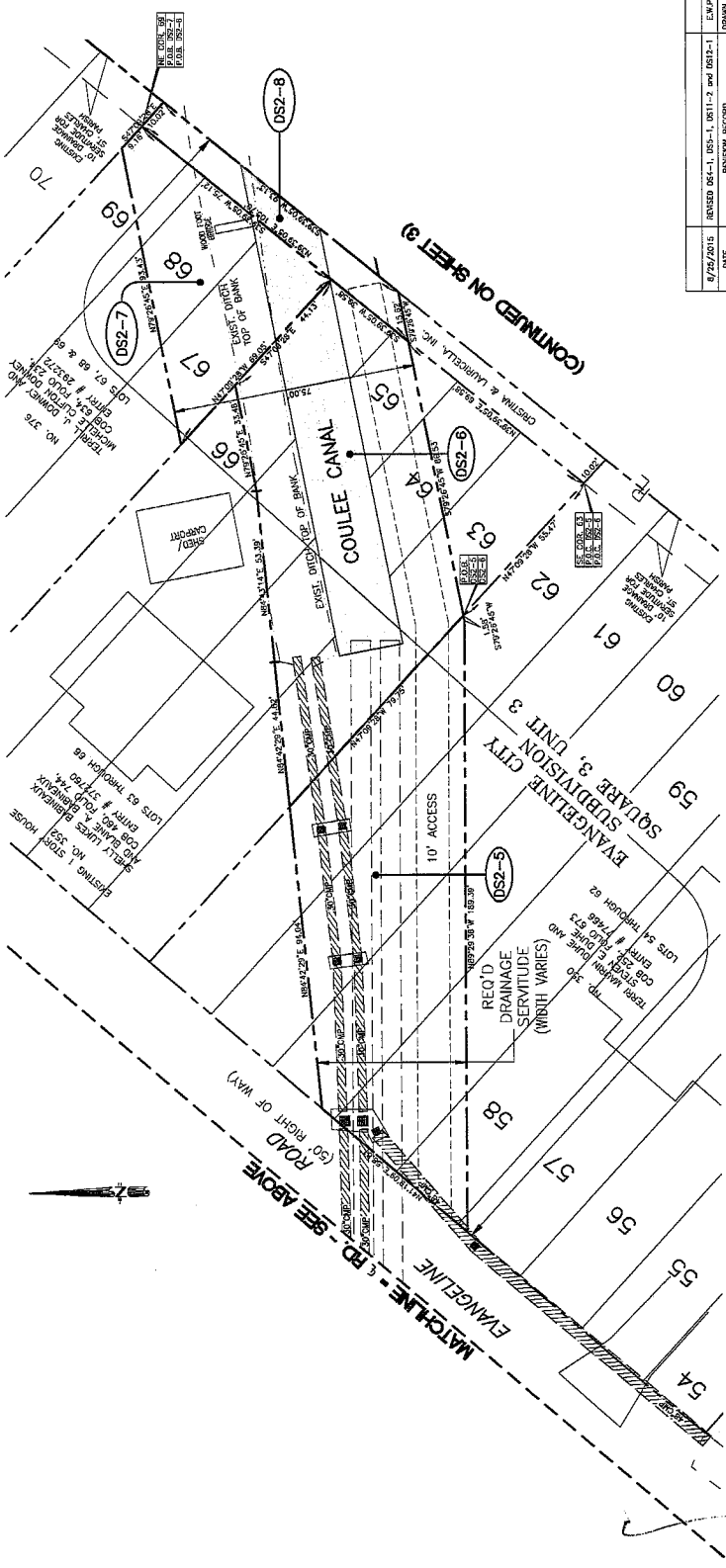

(CONTINUED ON SHEET 8)

DRAINAGE SERVITUDES

REQUIRED DRAINAGE SERVITUDES FOR
A PORTION OF COULEE CANAL
SECTIONS 6, 7, 17 & 42, T12S-R7E
TOWN OF MONTZ
ST. CHARLES PARISH, LA.

GEC
Geotechnical Engineering & Construction

3418 N. CAUSWAY BLVD., STE. 407, METairie, LA. 70002 (504) 885-0000
 SCALE: 1" = 20'
 DRAWN BY: JLS, LMP
 CHECKED BY: MML, LAM
 DATE: 4/27/2016
 JOB NO.: 413-200104004
 SHEET NO.: 2 OF 15

D:\PSS\17\2015\200104004\Coulee Canal Improvements\DWG - Revised B-26-2015\Coulee Canal Final Drainage Servitudes with Geometry and Top Survey - Revised B-25-15.dwg Aug 26, 2015 - 2:28pm