

9632

RIVER ROAD - LA. HWY. 18

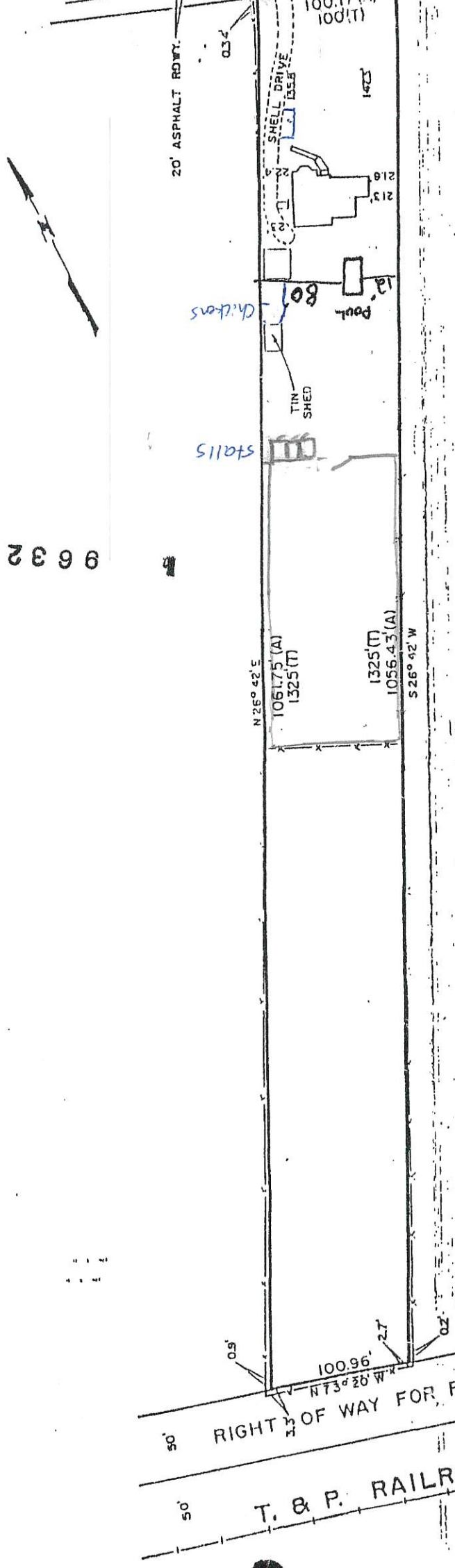

SURVEY OF A PORTION OF ELLINGTON PLANTATION
 IN SECTION 17, T13S-R21E
 LULING, ST. CHARLES PARISH, LOUISIANA

JUNE 12, 1989

SCALE: 1" = 100'

(A) ACTUAL
 (T) TITLE

Shane A. Falcon
 Shane A. Falcon

Penny Struss Falcon
 Penny Struss Falcon

LUCIEN C. GASSEN
 Land Surveyor
 1025 Gassen Street
 LULING, LOUISIANA 70070

This is to certify that I have consulted the Flood Insurance Rate Maps and found that this property is in Zone 3.

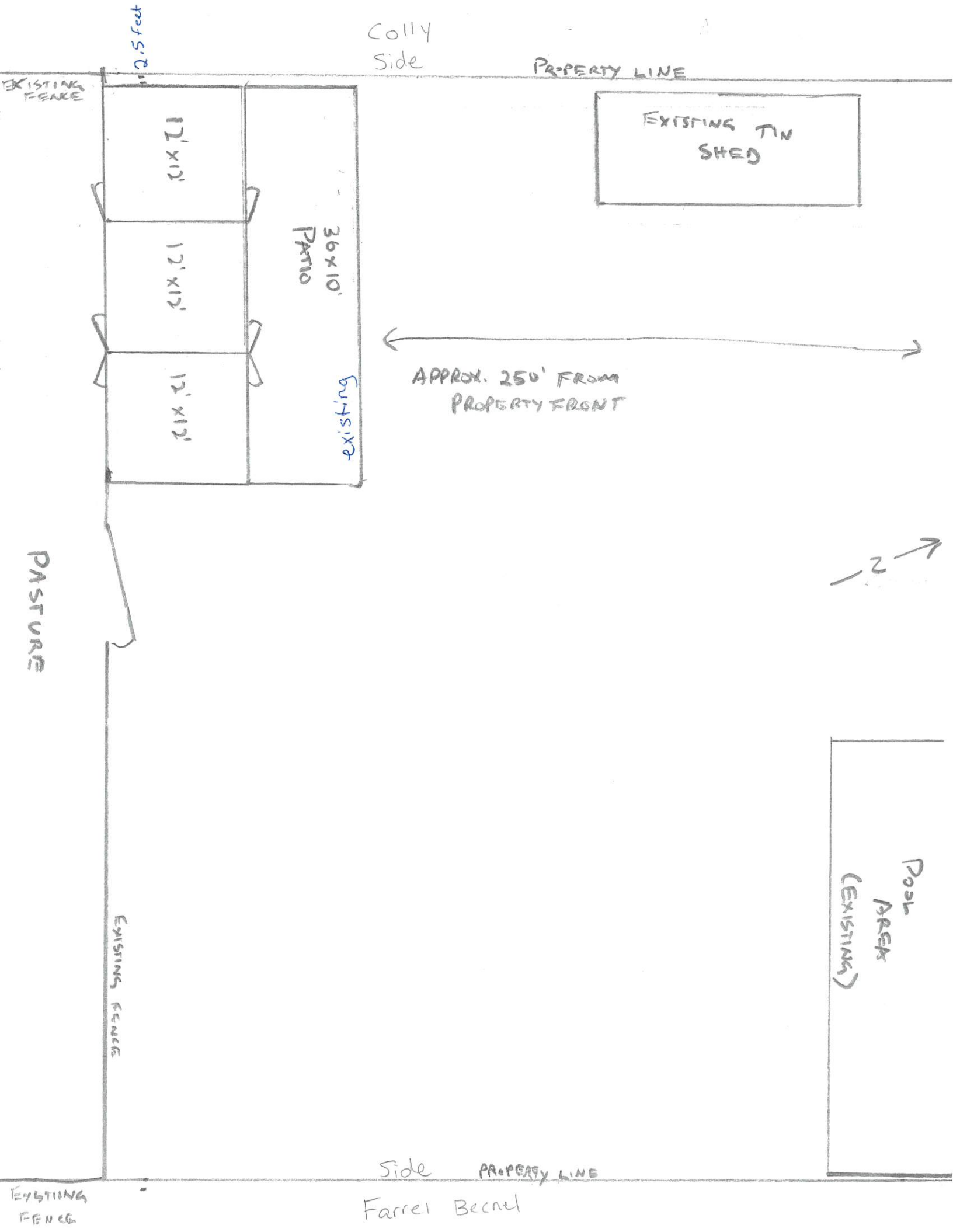

2110
9