

COURT STREET Side

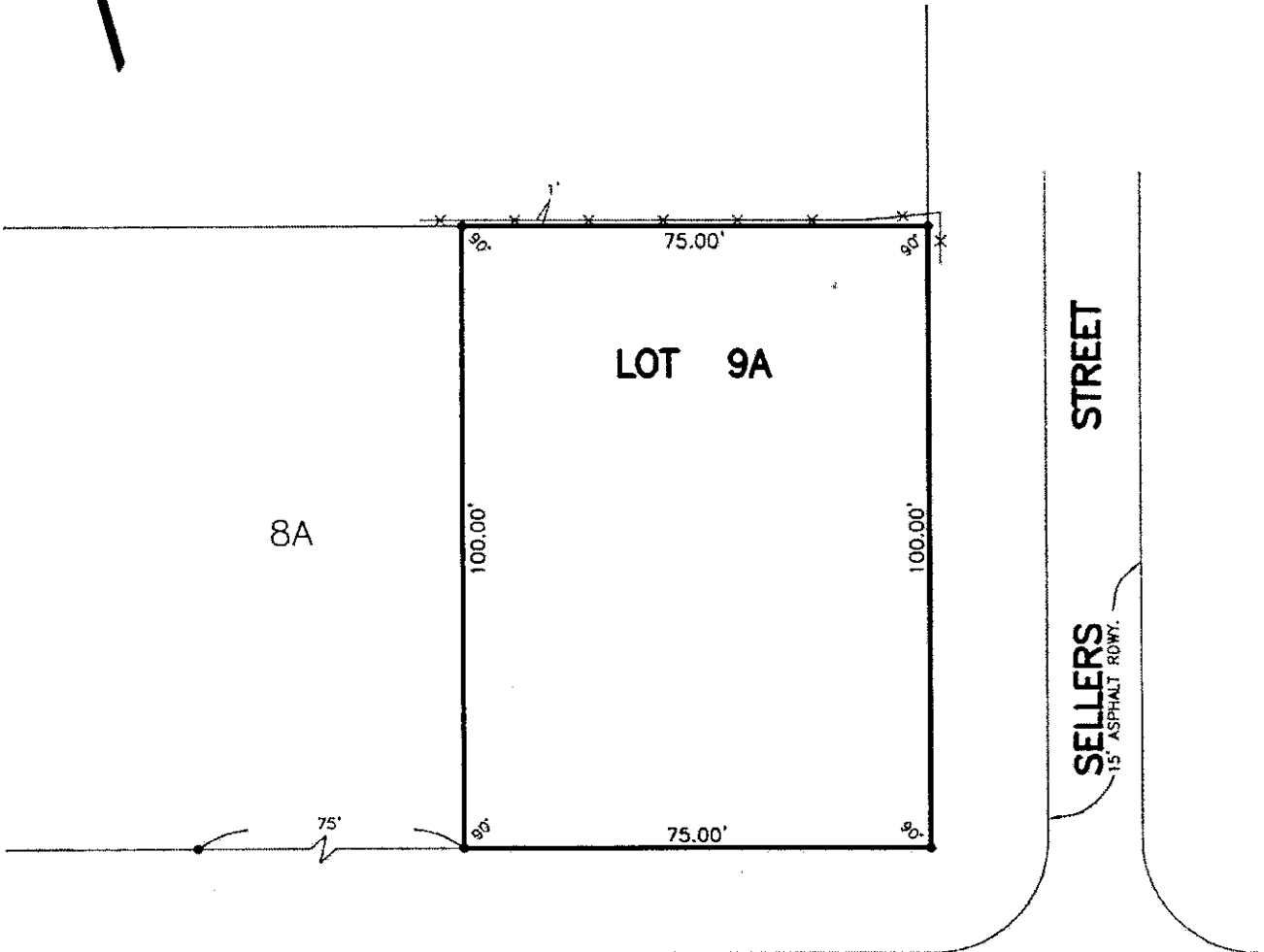

MILLING AVENUE Side



FIRST STREET

16' ASPHALT ROWWY.

SELLERS STREET

SELLERS 15' ASPHALT ROWWY.

**SURVEY OF LOT 9A, SQUARE 201
ELLINGTON ADDITION TO
THE TOWN OF LULING
BEING A SUBDIVISION OF A PORTION
OF ELLINGTON PLANTATION
IN SECTIONS 13, 14 & 15, T13S - R21E
ST. CHARLES PARISH, LOUISIANA**
SCALE: 1" = 30' NOVEMBER 3, 2016

LEGEND
• = 1/2" IRON ROD FOUND
-x- FENCE

CERTIFIED TO DUNN HOMES, LLC

REFERENCE PLAN:
RESUBDIVISION OF LOTS 8 & 9, SQUARE 201
ELLINGTON ADDITION TO THE TOWN OF
LULING BEING A SUBDIVISION OF A PORTION
OF ELLINGTON PLANTATION INTO LOTS 8A
AND 9A BY LUCIEN C. GASSEN, DATED
OCTOBER 11, 1989

The reference plat shows no servitudes
and no information regarding servitudes
was furnished by the owner or his agent.
No further research regarding servitudes
was performed for this survey.

This is to certify that I have consulted
the Flood Insurance Rate Maps and found
that this property is in Zone X.



I certify that this plat represents an actual
ground survey performed under my supervision
and is in accordance with the Louisiana
standards of practice for a Class C survey.

LOUIS J GASSEN JR, PLS
Registration No. 4945
(985) 785-0745
1026 Gassen Street
Luling, Louisiana 70070

**LUCIEN C. GASSEN
SURVEYING SERVICES**