

We, the undersigned, do hereby agree that the line from Point "A" to Point "B" as shown on this Survey Plat is the Boundary Line between the properties.

*Karl R. Noel* 9/10/99  
 Karl R. Noel (President) Date  
 Reve, Incorporated

*Mrs. Clifford Troxler* 10/7/99  
 Mrs. Clifford Troxler Date

We, the undersigned, do hereby agree that the line from Point "C" to Point "D" as shown on this Survey Plat is the Boundary Line between the properties.

*Karl R. Noel* 9/10/99  
 Karl R. Noel (President) Date  
 Reve, Incorporated

*Mrs. Henry Robert* 9/19/99  
 Mrs. Henry Robert Date

*Ronald Robert* 9/30/99  
 Ronald Robert Date

*Henry J. Robert, Jr.* 9-26-99  
 Henry Robert, Jr. Date

*Milton Robert* 9-26-99  
 Milton Robert Date

*Shirley Webre* 9/19/99  
 Shirley Webre Date

REFERENCE MAP:  
 PLAN BY R. P. BERNARD, DATED SEPT. 5, 1990

No record search has been made by this surveyor in regards to ownership, servitudes, easements, rights of way or other burdens on the property and there is no representation that all applicable are shown hereon.

This is to certify that I have consulted the Flood Insurance Rate Maps and found that this property is in Zone X.

LEGEND  
 ● = IR FOUND  
 ○ = IR SET  
 PP = POWER POLE  
 SMH = SEWER MANHOLE  
 \* = FENCE  
 BEARINGS ARE BASED ON REFERENCE PLAN BY R. P. BERNARD

BOUNDARY AGREEMENT BETWEEN  
 MRS. HENRY ROBERT, ET. ALS  
 REVE' INCORPORATED  
 & MRS. CLIFFORD TROXLER  
 IN SECTION 5, T12S - R20E  
 ST. CHARLES PARISH, LOUISIANA  
 SCALE: 1" = 100' SEPTEMBER 9, 1999

I certify that this plot represents an actual ground survey performed under my supervision and is in accordance with the Louisiana standards of practice for a Class C survey.

*Lucien C. Gassen*  
 LUCIEN C. GASSEN, PLS  
 Registration No. 353  
 LULING, LOUISIANA 70070

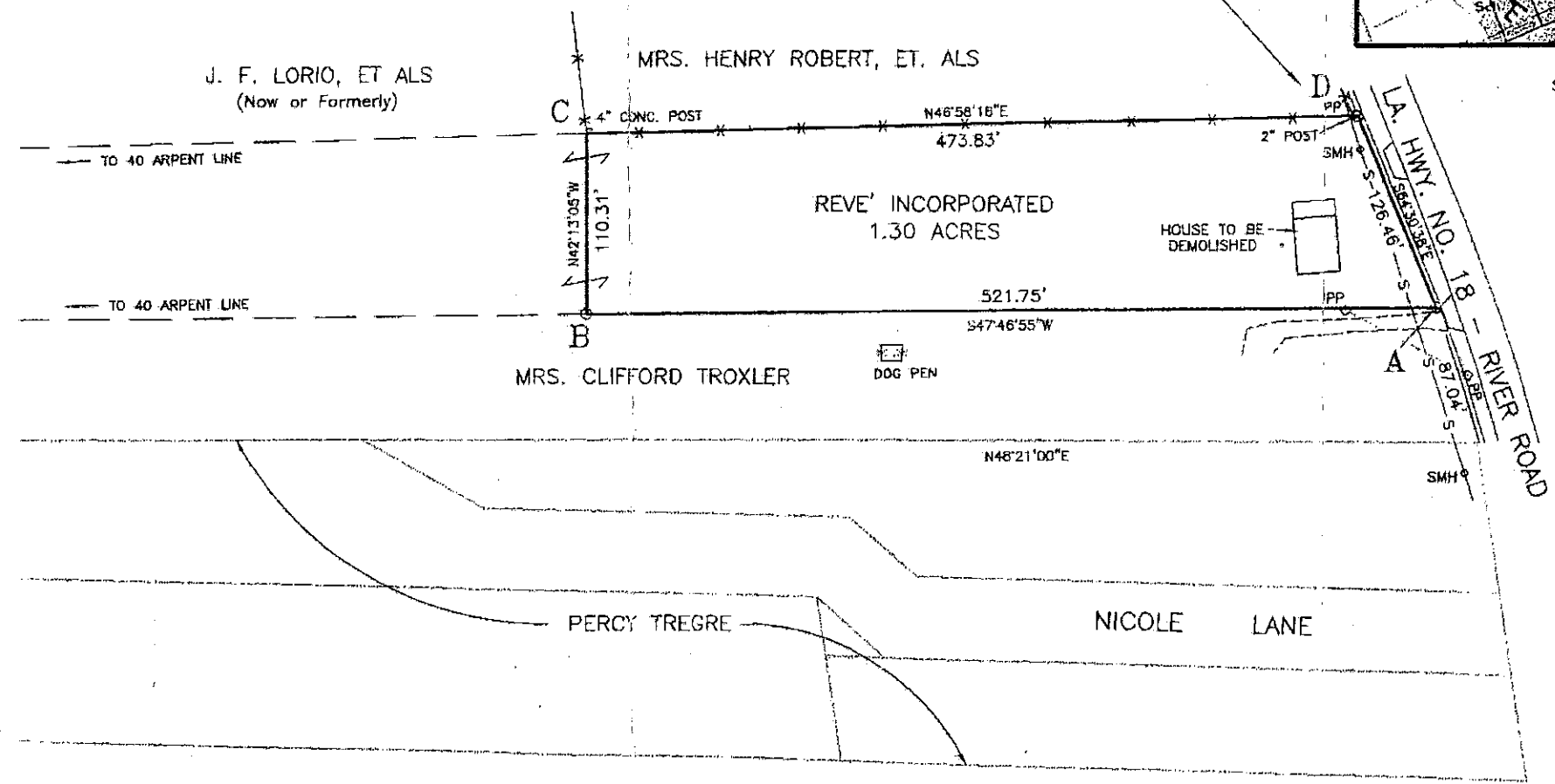
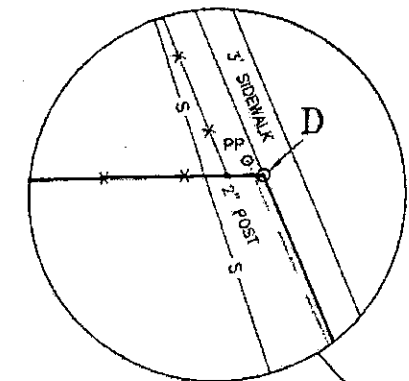
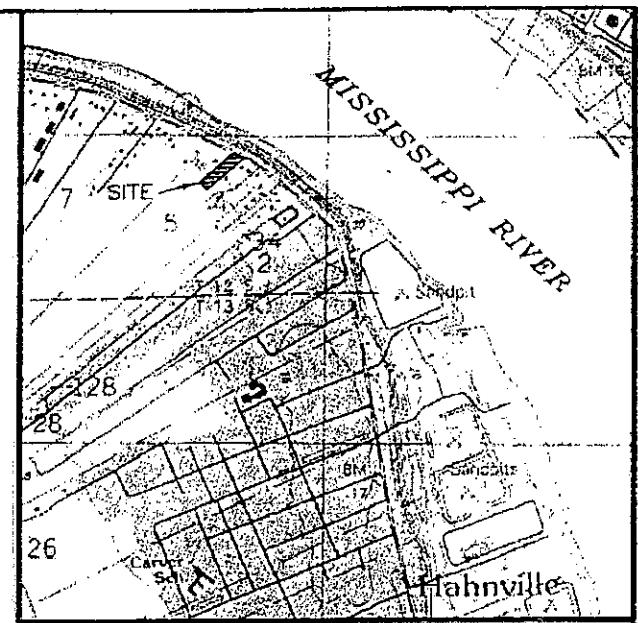

COPY