

**SURVEY FOR BUNGE CORPORATION  
MISSISSIPPI RIVER BATTURE  
LOCATED IN SECTIONS 5 & 6,  
T13S - R8E, ST. CHARLES PARISH**

**SYMBOL LEGEND**

CATCH BASIN	□
RECT. ORDN. VILES	□
OVERHEAD LINES	—X—X—X—
POWER POLE	⊙
SEWER MANHOLE	⊙
SEWER LINE	—S—S—S—
OVERHEAD TELEPHONE	—T—T—T—
CHAIN LINK FENCE	—Z—Z—Z—

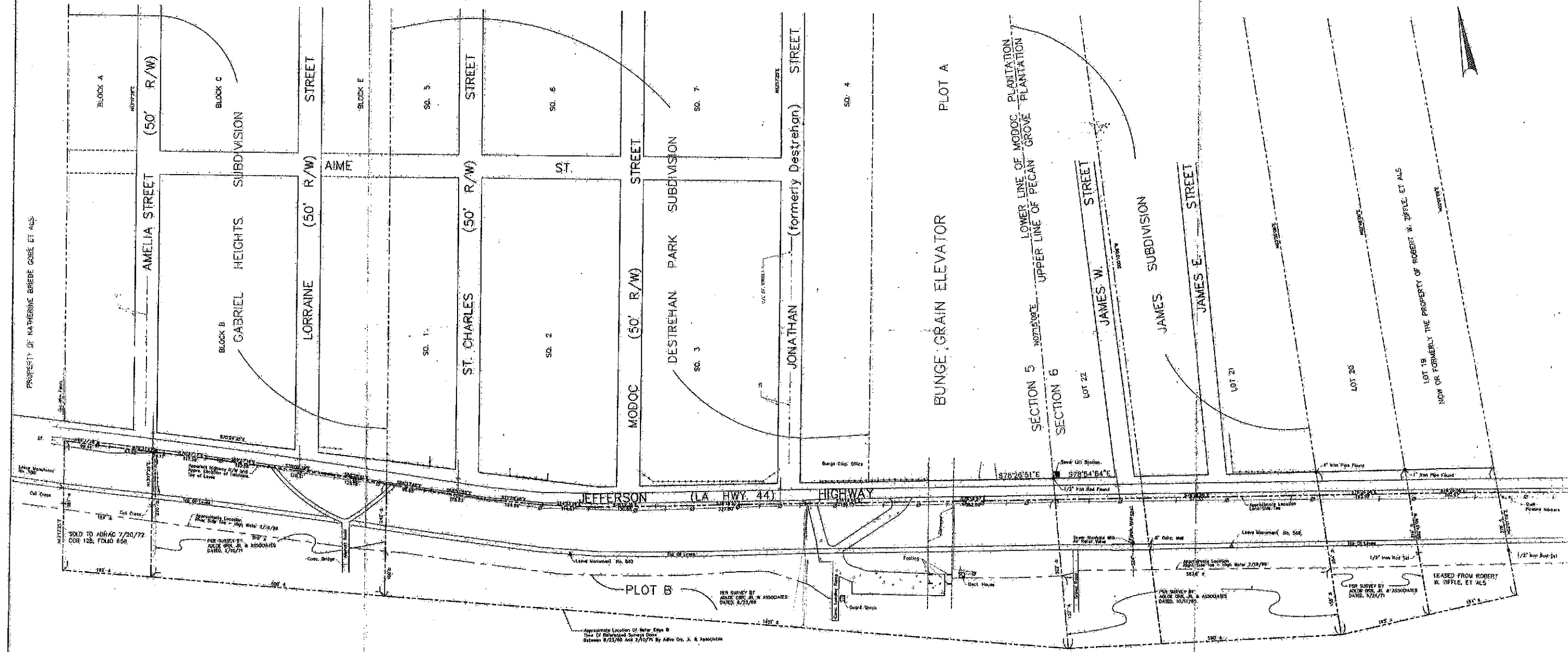

**NOTE**  
Unable to determine highbank of river due to high water conditions. USAOGE says that the lowest water level on the river is expected to occur in June or July of this year.

There is no representation that all applicable servitudes and/or restrictions have been shown hereon. Any servitudes and/or restrictions shown on this plat are limited to those set forth in the description and/or information furnished to the undersigned. A title or public record search for this information was not made by the undersigned in compiling the data for this survey.

**MISSISSIPPI RIVER**

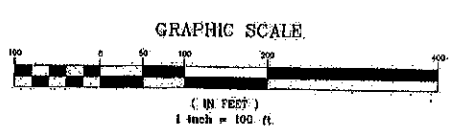

• DENOTES IRON ROD

SURVEY FOR BUNGE CORPORATION  
FEBRUARY 29, 1999

**J. MICHAEL DIXON, P.E., P.L.S.**  
Consulting Engineer & Land Surveyor  
Destrehan, Louisiana 70047 504 764-0232

I certify that this plat represents an actual ground survey made by me, or under my direct supervision, that the same has been made in accordance with the laws of this state and that the survey and plat are in accordance with the laws of this state and the laws of the State of Louisiana.

*J. Michael Dixon*  
MICHAEL DIXON, P.L.S. DATE: 02/23/1999

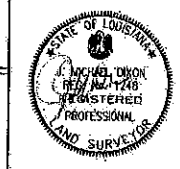

DATE: 02/23/99  
DRAWN BY: M.L.  
CHECKED BY: C.R.D.  
SCALE: 1" = 100'  
**SHEET**  
**1**