

This is to certify that I have consulted the Federal Insurance Administration Flood Hazard Boundary Maps and found that the surveyed property as shown hereon is in a special flood hazard area. The property lies in an A99 zone as per sheet 125 of said maps, having an effective date of May 2, 2003. The base flood elevation of this zone is +4.60' NGVD

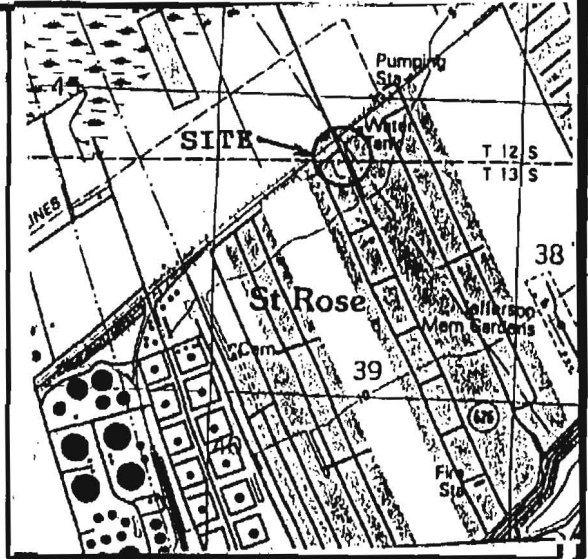

APPROVALS:

*[Signature]*  
 DIRECTOR, DEPT. OF PLANNING & ZONING

*Albert O. Laguerre*  
 ST. CHARLES PARISH PRESIDENT

6/20/2008  
 DATE

6/28/2003  
 DATE

Recorded in the Clerk of Court's Office, St. Charles Parish, on the 25 day of June, 2003 in Conveyance Book 620, Folio 523.  
 Entry No. 281578

I.C.G. R.R.

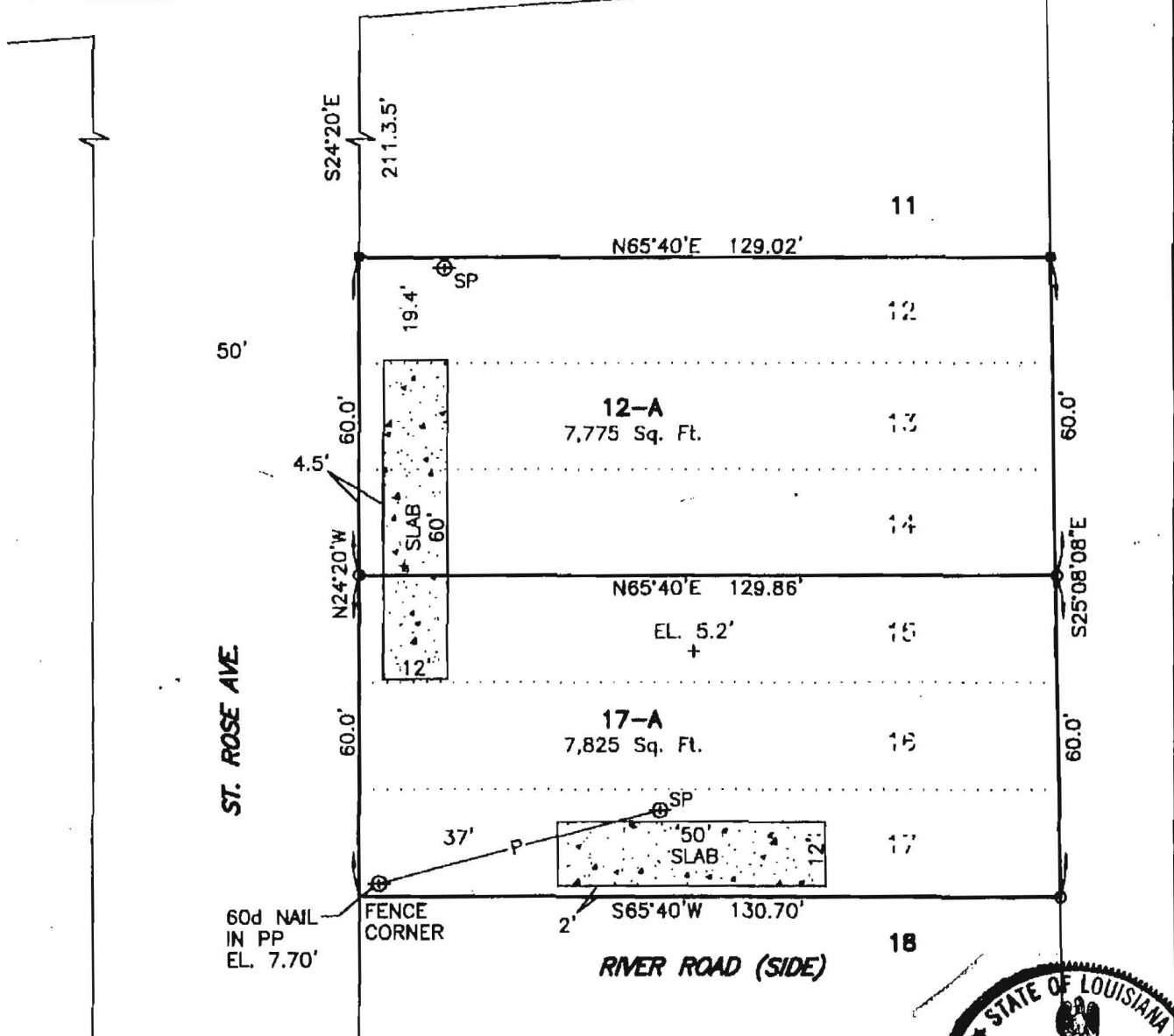

SURVEY AND RESUBDIVISION OF LOTS 12,13,14,15,16 & 17 ST. ROSE GARDENS SUBDIVISION INTO LOTS 12-A & 17-A LOCATED IN SECTION 39, TOWNSHIP 13 SOUTH, RANGE 9 EAST AT ST. ROSE, ST. CHARLES PARISH, LA. BY FRED GUIDRY, #25246 LARK ST. PONCHATOULA, LA. 70454

- o: DENOTES 1/2" IRON ROD SET
- : DENOTES PIPE FOUND

Date:	6/16/03
Scale:	1" = 30'
File#:	03K064

THIS SURVEY WAS PERFORMED BY MYSELF OR UNDER MY DIRECT SUPERVISION AND CONTROL. SURVEYED IN ACCORDANCE WITH THE LOUISIANA "MINIMUM STANDARDS FOR PROPERTY BOUNDARY SURVEYS" FOR A CLASS "C" SURVEY.

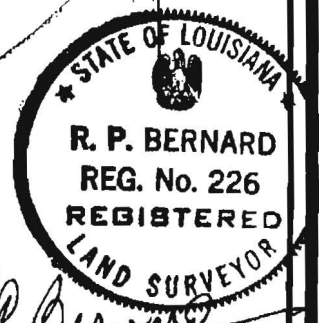

*[Signature]*  
 SURVEYOR

R.P. BERNARD, PLS.  
 LA. REG. #226  
 P.O. BOX 402, BOUTTE, LA.