

SITE →

LOT "Y"  
16,534  
Sq. Ft.

This is to certify that I have consulted the Federal Insurance Administration Flood Hazard Boundary Maps and found that the surveyed property as shown hereon is in a special flood hazard area. The property lies in an AE zone as per sheet 125 of said maps, having an effective date of June 16, 1992. The base flood elevation of this zone is +5.00' NGVD

○ : DENOTES 1/2" IRON ROD SET  
● : DENOTES 1/2" IRON ROD FOUND

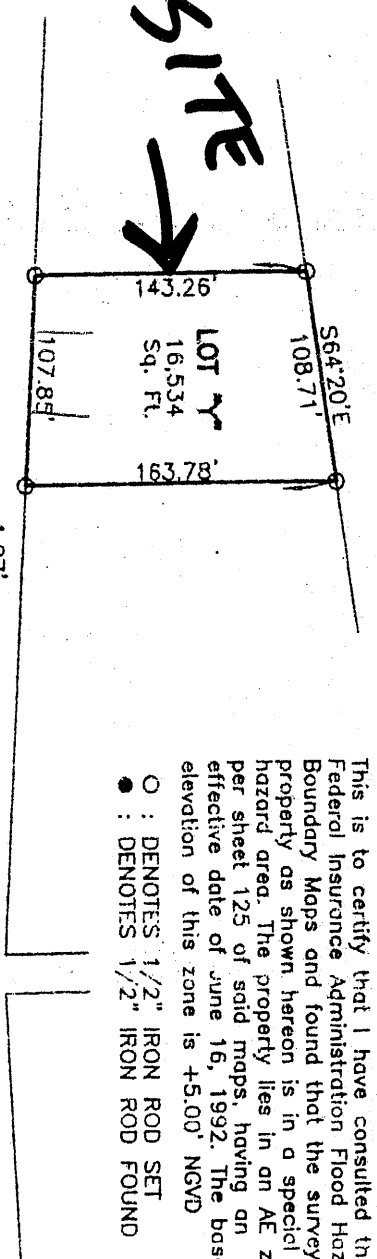

SITE ←

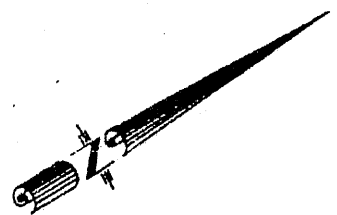

ST. CHARLES HOUSING AUTHORITY

MRS. MARY B. LUSSAN (NOW OR FORMERLY)

LOT "X"  
2.15 AC.  
93,642.30  
Sq. Ft.

VARIOUS OWNERS  
TITLE DEPTH ONE ARPENT

ALEXANDER ST.

CEMETERY

GRATE BAR

POINT OF BEGINNING

POINT OF COMMENCEMENT

SURVEY OF AN UNNUMBERED, UNLETTERED PORTION OF LAND IN THE W.J. TINNEY ESTATE, NOW NAMED LOTS "X" & "Y" LOCATED IN SECTION 119, TOWNSHIP 13 SOUTH, RANGE 19 EAST AT BOULTE, ST. CHARLES PARISH, LA.

Date: 8/22/03  
Scale: 1" = 100'  
File#: 03K100

THIS SURVEY WAS PERFORMED BY MYSELF OR UNDER MY DIRECT SUPERVISION AND CONTROL. SURVEYED IN ACCORDANCE WITH THE LOUISIANA "MINIMUM STANDARDS FOR PROPERTY BOUNDARY SURVEYS" FOR A CLASS "C" SURVEY.

*R.P. Bernard*  
SURVEYOR

R.P. BERNARD, PLS.  
LA. REG. #226  
P.O. BOX 402, BOULTE, LA