

This is to certify that I have consulted the Federal Insurance Administration Flood Hazard Boundary Maps and found that the surveyed property as shown hereon is not in a special flood hazard area. The property lies in a Zone X as per sheet 125 of said maps, having an effective date of June 16, 1992.

APPROVALS:

Philip C. Dupre
 DIRECTOR, DEPT. OF PLANNING & ZONING

6/3/04
 DATE

Albert D. Lege
 ST. CHARLES PARISH PRESIDENT

6/4/2004
 DATE

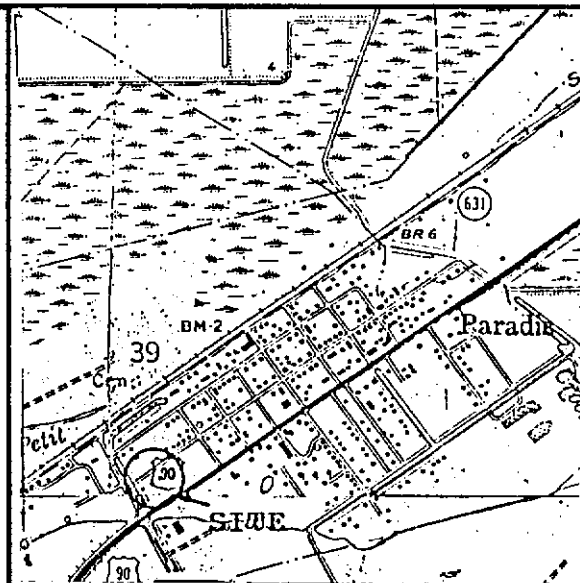

VICINITY MAP
 SCALE: 1" = 2000'

EARLY ST. (50' R.O.W.)
 EL. 0.79'

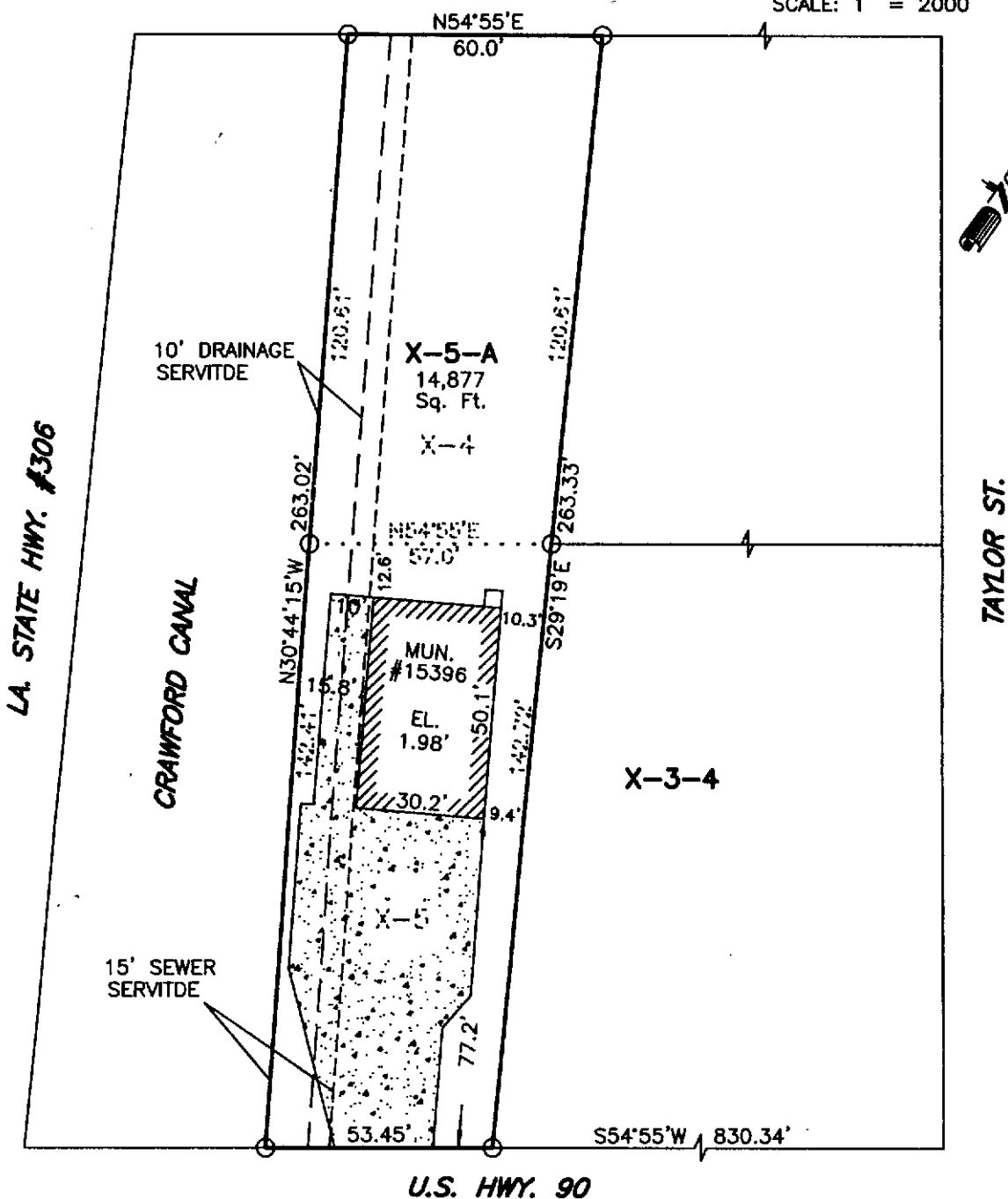

SURVEY & RESUBDIVISION OF LOTS X-4 & X-5 OF SUNSET DRAINAGE DISTRICT ABUTTING PARADIS WEST SUBDIVISION INTO LOT X-5-A LOCATED IN SECTION 39, TOWNSHIP 14 SOUTH, RANGE 20 EAST AT PARADIS, ST. CHARLES PARISH, LA. BY PHILIP STROTHER, 104 EVERGREEN COURT, LULING, LA.

Recorded in the Clerk of Court's Office, St. Charles Parish, on the 8 day of June 2004 in Conveyance Book 631 Folio 38.
 Entry No. 25170.

O: DENOTES 1/2" IRON ROD SET

THIS SURVEY WAS PERFORMED BY MYSELF OR UNDER MY DIRECT SUPERVISION AND CONTROL.

R.P. Bernard
 SURVEYOR

FILE #:	03K134
DATE:	12/05/03
SCALE:	1" = 40'

SURVEYED IN ACCORDANCE WITH THE LOUISIANA "MINIMUM STANDARDS FOR PROPERTY BOUNDARY SURVEYS" FOR A CLASS "C" SURVEY.

R.P. BERNARD, PLS
 LA. REG. #226
 P.O. BOX 402, BOUTTE, LA.